

Appendix 10.1: Surface Water Management Plan

Surface Water Management Plan

Mullaghclogher Wind Farm

M01616-26_DG02 | October 2024

DOCUMENT CONTROL

DOCUMENT FILENAME	M01616-26_DG02 Appendix 10.1 Surface Water Management Plan [Rev01].Docx
DOCUMENT REFERENCE	M01616-26_DG02
TITLE	Surface Water Management Plan
CLIENT	RES Ltd
CLIENT CONTACT	Ellen Cross
PROJECT MANAGER	Kyle Somerville
AUTHOR(S)	Iain Muir
BRANCH	BELFAST Mossley Mill, Lower Ground (West), Carnmoney Road North, Newtownabbey BT36 5QA T: +44 (0) 28 9084 8694 W: www.mccloyconsulting.com

REVISION HISTORY

Rev. Ref.	Date	Prep	Chk	App	Amendments	Reason for Issue
0	28/05/2024	IM	DKS	DKS	Original	For Review
1	17/10/2024	IM	DKS	DKS	Updated to address client comments	For Planning

DISTRIBUTION

Recipient	Revision					
	0	1	2	3	4	5
FILE	✓	✓				
RES Ltd	✓	✓				

DISCLAIMER

This document has been prepared solely as a Surface Water Management Plan for RES Ltd at the instruction of the party named in this document control sheet. McCloy Consulting Ltd accepts no responsibility or liability for any use that is made of this document other than for the purposes for which it was originally commissioned and prepared, including by any third party.

The contents and format of this report are subject to copyright owned by McCloy Consulting Ltd save to the extent that copyright has been legally assigned by us to another party or is used by McCloy Consulting Ltd under licence. McCloy Consulting Ltd own the copyright in this report and it may not be copied or used without our prior written agreement for any purpose other than the purpose indicated in this report.

SUSTAINABILITY

As an environmental consultancy, McCloy Consulting takes its responsibility seriously to try to operate in a sustainable way. As part of this, we try to maintain a paperless office and will only provide printed copies of reports and drawings where specifically requested to do so. We encourage end users of this document to think twice before printing a hard copy -please consider whether a digital copy would suffice. If printing is unavoidable, please consider double sided printing. This report (excluding appendices) contains 27 pages of text – that’s equivalent to a carbon footprint of approximately 113.4g CO2 when printed single sided.

MAPPING

Maps and figures in this report include OpenStreetMap background mapping licensed under the Open Data Commons Open Database License (ODbL) by the OpenStreetMap Foundation (OSMF). © OpenStreetMap contributors.

CONTENTS

1	INTRODUCTION	5
1.1	TERMS OF REFERENCE	5
1.2	STATEMENT OF AUTHORITY	5
1.3	WATER FRAMEWORK DIRECTIVE	5
2	MITIGATING MEASURES.....	6
2.1	APPROACH	6
2.2	INTRODUCTION	6
2.3	ADDITIONAL REFERENCES	6
3	SITE DRAINAGE INFORMATION	7
3.1	SITE AREA	7
3.2	TOPOGRAPHY	7
3.3	SITE HYDROLOGY	7
4	SUDS DESIGN APPROACH.....	8
4.1	RELEVANT GUIDANCE AND LEGISLATIVE REQUIREMENTS.....	8
4.2	CONTROLLING RUNOFF.....	8
4.3	WATER QUALITY AND TREATMENT.....	8
4.4	PRESERVING HYDROLOGY AND GROUNDWATER RECHARGE / AMENITY & BIODIVERSITY	8
4.5	SUMMARY.....	9
5	DESIGNED MITIGATION	10
5.1	PREAMBLE	10
5.2	WATERCOURSES AND WATERCOURSE CROSSINGS	10
5.2.1	<i>Identification of Watercourse Crossings</i>	<i>10</i>
5.2.2	<i>Design of Watercourse Crossings.....</i>	<i>10</i>
5.2.3	<i>Preservation of Overland Flow Routes</i>	<i>11</i>
5.2.4	<i>Water Feature Buffer Zones</i>	<i>12</i>
5.3	TEMPORARY DRAINAGE	12
5.3.1	<i>Clean / Polluted Water Separation</i>	<i>12</i>
5.4	TRACK DRAINAGE.....	12
5.4.1	<i>Trackside Drainage.....</i>	<i>12</i>
5.4.2	<i>Drainage Grips.....</i>	<i>13</i>
5.4.3	<i>Runoff Attenuation.....</i>	<i>13</i>
5.5	MANAGEMENT OF SUSPENDED SOLIDS	13
5.5.1	<i>Check Dams.....</i>	<i>14</i>
5.5.2	<i>Settlement Ponds.....</i>	<i>14</i>
5.5.3	<i>Vegetative Filtration</i>	<i>14</i>
5.5.4	<i>Dewatering and Washout Pits</i>	<i>14</i>
5.6	TEMPORARY SPOIL MANAGEMENT	15
5.7	FOUL DRAINAGE.....	15
6	CONSTRUCTION PHASE - CONSTRUCTION METHODS	16
6.1	PLANNING AND PHASING OF DRAINAGE WORKS	16
6.1.1	<i>Site-Wide Requirements</i>	<i>16</i>
6.1.2	<i>Timing of Works.....</i>	<i>16</i>
6.2	SPECIFIC CONSTRUCTION PHASE MEASURES	17
6.2.1	<i>Working in the Vicinity of Water / Buffer Zones.....</i>	<i>17</i>
6.2.2	<i>Minor Watercourse Diversions</i>	<i>17</i>
6.2.3	<i>Watercourse Crossings</i>	<i>17</i>
6.2.4	<i>Turbine Bases and Crane Pads.....</i>	<i>18</i>
6.2.5	<i>Cable Trenches</i>	<i>18</i>
6.2.6	<i>Dewatering</i>	<i>19</i>
6.2.7	<i>Use of Flocculant.....</i>	<i>19</i>
6.2.8	<i>Excavated Track Drainage.....</i>	<i>19</i>
6.2.9	<i>Floated Track Drainage.....</i>	<i>19</i>
6.2.10	<i>Ditch Blocking</i>	<i>20</i>
7	MAINTENANCE	21
7.1	CONSTRUCTION PHASE.....	21
7.1.1	<i>Swales / Check Dams</i>	<i>21</i>
7.1.2	<i>Settlement / Detention Basins</i>	<i>21</i>
7.2	OPERATIONAL PHASE	21
8	SUMMARY AND CONCLUSION	22
8.1	ASSESSMENT OF POST-CONSTRUCTION WFD STATUS	22

8.2	CONCLUSION.....	22
-----	-----------------	----

APPENDICES

ANNEX A DRAINAGE MANAGEMENT - GENERAL ARRANGEMENT
ANNEX B DRAINAGE MANAGEMENT – TYPICAL DETAILS
ANNEX C TYPICAL FLOCCULENT DATASHEET

1 INTRODUCTION

1.1 Terms of Reference

RES Ltd (RES) has appointed McCloy Consulting Ltd to prepare a Surface Water Management Plan (SWMP) to support a planning application for the proposed Mullaghclogher Wind Farm.

The purpose of this SWMP assessment is to provide further details of proposed mitigation measures specifically in relation to management of surface water from the developed site if there is initially a perceived risk of deterioration in the Water Framework Directive (WFD) ecological status of any affected waterbody (refer to section 1.3 for further information), which would similarly be reflected as a significant adverse impact in Environmental Impact Assessment terms.

This appendix is intended to supplement the Environmental Impact Assessment Report / Environmental Statement (specifically **Chapter 10: Geology and Water Environment**) submitted in support of the planning application for the proposal.

1.2 Statement of Authority

McCloy Consulting is an independent environmental consultancy specialising in the water environment, with specialist knowledge of hydrological and hydrogeological assessments, sustainable drainage systems (SuDS), drainage, river modelling, and flood risk assessment.

McCloy Consulting has ongoing involvement in numerous geology and water environment studies and Sustainable Drainage Systems (SuDS) projects across the UK and has developed expertise in surface water management for wind farms. The company has successfully designed numerous SuDS/silt management solutions for wind farms in accordance with current best practice guidance. The primary personnel responsible for undertaking this WFD assessment are:

- Iain Muir MSc CEnv MEnvSc – Senior Consultant and Chartered Environmentalist experienced in Environmental Impact Assessment (EIA) specialising in the water environment, undertaking hydrology, water quality and flood risk assessments for major infrastructure projects.
- Kyle Somerville BEng (Hons) CEng MIEI – Director and Chartered Engineer specialising in hydrology and surface water management for wind farm developments, and has overseen outline and detailed design of surface water management for in excess of thirty onshore wind farm developments in the UK and Ireland.

1.3 Water Framework Directive

The European Water Framework Directive (2000/60/EC) has been transposed into Northern Ireland regulations through The Water Environment (Water Framework Directive) Regulations (Northern Ireland) 2017. The Water (Amendment) (Northern Ireland) (EU Exit) Regulations 2019 ensures that the Water Framework Directive (as transposed) and the various supporting pieces of water legislation continue to operate in Northern Ireland after 1 January 2021¹.

A requirement of the WFD is to attain good ecological water status and that deterioration in the status of water is prevented. The Environmental Impact Assessment Directive (85/337/EEC) requires likely significant environmental impacts to be identified, assessed and mitigated. The Northern Ireland Environment Agency Water Management Unit NIEA:WMU would regard an impact that would compromise achievement of a WFD objectives or result in the deterioration in the status of waters as a significant impact.

Any new development must ensure that this fundamental requirement of the Directive is not compromised. **Chapter 10: Geology and Water Environment** of the ES outlines mitigation measures specifically in relation to management of surface water (detailed further in this SWMP) to prevent deterioration of water quality and quantity. The ES chapter concludes that overall residual effects of the Mullaghclogher Wind Farm on the water environment are ‘not significant’, therefore, WFD objectives are deemed to have been satisfied.

¹ <https://www.daera-ni.gov.uk/articles/water-framework-directive>

2 MITIGATING MEASURES

2.1 Approach

In order to mitigate the potential degradation of surface and groundwater quality and morphology as a result of construction activities associated with the development, mitigation measures are to be implemented during all stages of the construction process.

2.2 Introduction

The construction phase of all projects is a period within which there is increased potential for pollution, in particular silt pollution to local watercourses. The focus of this document is to provide sufficient detail to ensure that water pollution will not occur as a result of construction activities at the site and to minimise the risk of any such occurrence.

Environmental Statement Chapter 10: Geology and Water Environment has identified particular downstream receptors, of significance from a drainage perspective especially watercourses with fisheries potential and should be referred to for a detailed appraisal of the site hydrology and hydrogeology.

The main objectives of the following sections are to demonstrate that sufficient measures have been put in place so as to protect those identified receptors and to ensure that drainage is constructed to relevant guidance and standards, particularly as follows:

- To propose appropriate, robust and buildable SuDS techniques for the prevention of erosion and the removal of silts and pollutants from construction runoff;
- To ensure that permanent drainage at the development is designed to a sufficient hydraulic capacity to contain a pre-determined return period rainfall event;
- To give consideration of the control and monitoring proposals for the dewatering of excavations; and
- To ensure that surrounding agricultural lands, heath and peat lands are not negatively affected by surface water runoff from the site.

The drainage design adopts a SuDS approach, using temporary SuDS for the drainage of the temporary works during the construction phase.

Where construction activities near water courses and water bodies are essential, steps have been undertaken to identify sufficient mitigation measures for the protection of the watercourses against pollution and have been presented on drawings accompanying this report within **Annex A** and **Annex B**. Silt management and pollution prevention during all elements of construction has been given due consideration within the design statement and within the scope of the full SuDS design.

This report gives both specific and general details on the drainage method for temporary works, permanent site drainage and pollution prevention measures for silt management.

2.3 Additional References

This document refers to and should be read in conjunction with the Mullaghclogher Wind Farm Environmental Statement, in particular:

- Chapter 6: Vegetation & Peatland;
- Chapter 7: Terrestrial Fauna;
- Chapter 9: Fisheries & Aquatic Ecology; and
- Technical Appendix 10.3: Peat Landslide Hazard Risk Assessment.

Chapters are contained in **Volume 2** and Technical Appendices are included within **Volume 4** of the ES. In addition, the following accompanying drawings included within Annex A and Annex B of this Technical Appendix:

- SWMP_01 – 13 SuDS General Arrangement (Planning Stage Drainage Layout); and
- SWMP_20 – 25 SuDS Typical Details (Planning Stage Drainage Details).

3 SITE DRAINAGE INFORMATION

3.1 Site Area

The Proposed Development is located approximately 4 km north-east of Plumbridge, Northern Ireland. The assessment area (the Site) considered within the **ES Chapter 10** and this assessment occupies an area of approximately 6.3 km².

3.2 Topography

Topography within the Site generally slopes south-east to north-west. Maximum ground levels are approximately 510 m OD at the southern extent of the Site near the summit of Mullaghcarbatagh Mountain. Minimum ground levels of approximately 183 m OD are found at the western / north-western extent of the Site near to Lisnaragh Road.

3.3 Site Hydrology

Site hydrology is fully described in the **ES Chapter 10** that this Plan is intended to support.

NIEA River Water Body dataset boundaries show the Site drains to one delineated and named waterbody – the Burn Dennet River (Ballynamallaght) (UKGBN11NW010101071) which has an overall area of 37.26 km² and in a north-westerly direction away from the Site.

DfI Rivers map of ‘Designations approved by the Drainage Council (NI)’ indicate a section of the Craig River (Ref: MW1104) designated as a minor watercourse is located along the north-eastern extent of the Site boundary; however, no development is proposed in proximity to this section of the watercourse. All other watercourses within the Site boundary are subject to riparian ownership and maintenance only.

4 SUDS DESIGN APPROACH

4.1 Relevant Guidance and Legislative Requirements

It is proposed that all drainage relating to Mullaghclogher Wind Farm will be constructed using best practice and in conformance with the requirements of the relevant regulatory authorities. The key legislation and guidance which will be adhered to are defined in the **Environmental Statement Chapter 10: Geology and Water Environment** and are not repeated here.

In order to meet the design criteria and objectives detailed previously in this report and regulatory authority requirements, the following design philosophy has been developed.

4.2 Controlling Runoff

- Track and hardstanding runoff will be handled by sheet flow to trackside ditches or swales;
- Tracks and hardstanding areas are to be constructed from unbound aggregate and are not surfaced, thus helping to reduce runoff volumes. This has been allowed for within the design philosophy through the utilisation of a reduced runoff coefficient of 70 %, and a heavy silt loading assumed as defined by D'Arcy et al (2000), for light industrial and engineering land uses;
- Piped under track drainage will be provided with associated sumps and check dams. The under-track drainage will provide a means for flows to pass from a swale on the uphill side to the downhill side of the slope;
- In cases where the tracks must run significantly downhill, transverse drains ('grips') will be constructed where appropriate in the surface of the tracks to divert any runoff flowing down the track into the adjacent drainage ditch/across open ground;
- Rate and volume of runoff will be attenuated using check dams located in trackside swales and ponds located at significant new hardstanding areas. Attenuation features will also reduce flow velocities preventing scour and allow settlement of silts prior to discharge; and
- The use of large balancing ponds is to be avoided and there will be no merit in using other methods such as filter drains or hard permeable surfacing due to the lack of infiltration capacity in prevalent soil types.

4.3 Water Quality and Treatment

- Clean / dirty water separation will be maintained on site in all practicable instances. Clean water will be prevented from entering excavations and dirty water drainage swales through use of clean water diversion / cut-off ditches;
- A treatment train will be designed with a minimum of two stages of treatment for polluted runoff from the site during the construction phase;
- All treatment settlement features (check dam backwaters and ponds) are to be designed to offer sufficient retention time to settle out the silt grain sizes anticipated;
- Silt laden runoff within trackside swales will be treated through the provision of small check dams at specified centres along the swales (to be specified as part of detailed design). Note that steeper swale sections will require a greater frequency of check dams;
- Appropriate site management measures will be taken to ensure that runoff from the construction site is not contaminated by fuel or lubricant spillages. Earth spillages into any existing streams will also be avoided. There will be no discharge of trade effluent, sewage effluent or contaminated drainage into any watercourse system or ditch. Any dewatering from excavations will be via surface silt traps, check dams and settlement ponds to ensure sediment does not enter surrounding watercourses; and
- Areas stripped of vegetation should be kept to a minimum. Stripped vegetation should be reinstated on slopes as early as possible.

4.4 Preserving Hydrology and Groundwater Recharge / Amenity & Biodiversity

- Drainage design will ensure natural streams are piped directly through appropriately sized drainage pipes on their original alignment; and
- Runoff from new hardstanding areas will be collected and attenuated before discharge to receiving drainage networks.

- Settlement ponds will be designed to cater for infilling and rehabilitation post construction phase of the project; however subject to requirements of habitat management or enhancement plans for the site, water features may be retained for the whole life of the project as a means of providing wetland habitat on the site.
- The SuDS strategy is designed to work in combination with habitat enhancement measures including ditch blocking that is proposed to enhance bog restoration and create wetland habitat.

4.5 Summary

The proposed SuDS design provides a surface water management train that will seek to mitigate potentially adverse impacts on the hydrology of the Proposed Development.

Application of the above design philosophy in the detailed design and construction of site-specific elements is considered in the following sections of this report.

5 DESIGNED MITIGATION

5.1 Preamble

The following key considerations have been identified in the preliminary design of hydrology and drainage (including foul) for the site in order to preserve water quality, downstream hydrology and preserve stream morphology. These issues and development of suitable mitigating measures will be given further consideration during the detailed design stage of the project.

- Identification of watercourse crossings and drainage paths across the site;
- Sizing and definition of hydraulic capacity requirements for watercourse crossings;
- Requirement for fish passes / consideration of migratory fish;
- Detailed design of track and hardstanding drainage and silt management;
- Separation of 'clean' and 'dirty' water;
- Spoil storage;
- Management and discharge of runoff in areas of upland heath and in areas of improved grassland and peat land;
- Requirement for attenuation storage; and
- Definition of Buffer Zones.

Note that the infrastructure layout and associated SuDS design prepared for purposes of Planning is preliminary only. Post consent, track layout design and associated SuDS design will be further developed to minimise and mitigate for the effects of pollution to all local watercourses.

Preliminary drainage layout is shown on accompanying drainage management drawings **SWMP_01 to 13** within **Annex A**.

5.2 Watercourses and Watercourse Crossings

5.2.1 Identification of Watercourse Crossings

Watercourses significant for purposes of environmental design have been identified within the Hydrology Assessment undertaken for the Environmental Statement for the project. Sensitive water features on the site comprise natural watercourses and main flowing drains.

- 1 no. crossings of significant watercourses are required to allow development.
- 13 no. crossings of minor watercourses are proposed to allow development.

Additional consideration will be given to design of drainage crossings at detailed (post-planning) design stage, including other drainage crossings where other drainage crossings may be ditches and drains as encountered alongside existing roads tracks and field boundaries or moorland / peatland drainage.

Works to watercourse crossings will be subject to authorisation by DfI Rivers under Schedule 6 of the Drainage (Northern Ireland) Order 1973.

5.2.2 Design of Watercourse Crossings

Full design of watercourse crossings will be undertaken at detailed design stage, post planning consent. Outline designs sufficient to allow assessment of environmental effects have been prepared as part of this assessment.

The following guidance has been adhered to in the outline design and will be similarly applied in the detailed design of watercourse crossings:

- Hydrological assessments made using a number of methods including Flood Estimation Handbook to determine the design flow;
- SNIFFER WFD 111 documents;
- CIRIA Culvert design and operation guide (C689); and

- Fisheries considerations shall incorporate guidance stated in Loughs Agency Guidelines for Fisheries Protection during Development Works (2011) and Scottish Executive (2002) River Crossings and Migratory Fish: Design Guidance (where appropriate).

Watercourse crossings on the site shall comprise conventional closed culverts, with the requirement for a bottomless culvert on 1 no. of the significant watercourses (WC013) due to the presence of favourable fishery habitats at that location, determined in conjunction with the site-specific fisheries assessment included with the Environmental Statement.

Factors considered in the design and orientation of all watercourse crossings includes:

- Crossing direction to generally be perpendicular with access track direction, therefore minimising the length of stream affected;
- Consideration of the passage of out-of-bank flood flows;
- Crossings are generally located in an area where bank slopes are the shallowest available, thus reducing the potential for runoff to carry sediment into the watercourse; and
- Additional mitigation will be designed to prevent pollution of the watercourse during the construction of the watercourse crossing to reduce residual risk; comprising the temporary installation of silt fences in the stream channel downstream or similarly effective measures.
- Typical in-channel silt fence arrangements are shown on drawing **SWMP_20** included in **Annex B**.

5.2.2.1 Bottomless Culvert Crossings

Bottomless culvert crossings will be utilised at 1 no. significant watercourses, to ensure that the stream bed and bank remains undisturbed / intact and negate the need for in-channel works in order to preserve fish habitat and will avoid introducing structures that would inhibit fish passage.

A bottomless culvert crossing detail is shown on drawing **SWMP_25** included in **Annex B**.

5.2.2.2 Culvert Crossings

Conventional piped or closed bottom culverts are proposed at minor water features (based on site observations and catchment size < 0.25 km²), and at water features where the requirement to maintain fish habitat in the channel has been determined to be not applicable within **Chapter 9: Fisheries & Aquatic Ecology**. These crossings and other culverts for surface flood conveyance or similar, shall be piped or box culverts.

Design requirements will be imposed to ensure that culverts are installed at a level lower than existing bed levels in order to create a "stilling" effect and reduce potential for increased local flow velocities in the culvert in addition to promoting the formation of a natural substrate within the culvert. Mitigation of construction of the culvert within watercourses is discussed further in Section 6.2.2.

A piped culvert detail is shown on drawing **SWMP_25** included in **Annex B**.

5.2.3 Preservation of Overland Flow Routes

Where appropriate, on areas of heath on the relatively elevated areas of the site, overland flow will be preserved by the provision of under-track cross drainage (cross drains) at regular intervals and at all natural depressions and flow collection points.

Conventional cross drains sizes will be confirmed at detailed design stage and increased locally at all points where water would tend to accumulate due to land drainage or natural drainage paths. Frequency and location of specific cross drains will be specified following inspection of topographical data, with cross drain frequency dictated by:

- Terrain gradients lateral to the proposed access track;
- Terrain gradients longitudinal to the proposed track; and
- Location of natural depressions and points of flow collection.

5.2.4 Water Feature Buffer Zones

Buffer zones to water features have been established within the Site boundary in **Chapter 10: Geology and Water Environment** for the project and are shown on accompanying drainage management drawings **SWMP_01 - 13** within **Annex A**.

Infrastructure designed to lie outwith stated hydrological buffer zones comprises those elements of the works associated with most significant earthworks, and use of mechanical plant with greatest potential for spillage or leakage of chemical pollutants, i.e.:

- All turbine bases, met mast foundations, crane pads, and associated working areas including spoil storage areas.
- Areas designated for temporary or permanent spoil management or storage.
- Substation buildings and compounds, temporary construction compounds, fuel and chemical storage areas, and any other platforms.

Buffers would be imposed during the construction phase in order to limit the types of construction activities permissible in proximity to water. Where the local site environment requires additional protection (e.g., steep slopes or lack of vegetation between construction corridor and watercourse) the buffer zone will be increased, or stringent mitigation measures introduced. Buffer areas will act as riparian zones allowing filtration and settlement, minimising sediment transport, attenuating flows and maximising infiltration.

In some instances, minor watercourses are to be diverted in new channels. Pollution prevention buffers apply to the existing water alignment during and prior to the realignment, and to the realigned channel following completion of that work. Realignment work shall be undertaken as enabling work prior to any main earthworks associated with the wind farm infrastructure.

5.3 Temporary Drainage

5.3.1 Clean / Polluted Water Separation

Drainage management will ensure that clean water is not permitted to mix with contaminated water from sources such as excavation dewatering or track runoff, where “clean water” should be interpreted as natural surface runoff unaffected by construction / earthworks runoff.

Design will ensure that upslope cut off ditches are to be installed in order to intercept and divert clean upslope surface water runoff flowing overland prior to it coming in contact with areas of excavation. Design will ensure that clean water cut off ditches are installed ahead of main earthworks wherever practical. This is intended to reduce the flow of clean water onto any exposed areas of rock and soil, thereby reducing the amount of potential silt laden runoff requiring treatment.

Installed drainage will allow provision for clean water intercepted in cut-off ditches to pass through and under track structures separate to drainage provided for track runoff.

Temporary silt / pollution prevention and scour protection measures will be provided in artificial clean water drainage installed in order to mitigate potential for scouring and transport of sediment from newly excavated channels.

Diversion drainage is to discharge either to existing watercourse channels (via silt removal features) or be dispersed over vegetated ground. Diversions are to be designed to avoid collection and interception of large catchments creating significant point flows, with associated risks due to scour and hydraulic capacity.

5.4 Track Drainage

5.4.1 Trackside Drainage

The cross fall on the track will be aligned to divert “dirty” surface water (i.e., contaminated surface water from track surface or excavations) into trackside swales by overland sheet flow or via track surface grips.

The swale and track shoulder will be vegetated as soon as possible after construction, in order to reduce potential for runoff from exposed aggregates and clays, and promote removal of suspended solids within runoff by filtration in vegetation. Any vegetation used will be appropriate to the local area. Temporary erosion protection may be required until the vegetation becomes established (coir matting or similar).

All swales will be kept as shallow as possible so that they pose no health and safety risk to plant or personnel. Maximum depth of standing water will be limited to 0.5m within the ponds and 0.3m within the swales.

Drainage swales shall be designed to satisfy the following conveyance and water quality criteria:

- Hydraulic conveyance of runoff appropriate to the protection of the surrounding land use, with additional consideration of effect of a 100-yr (flood protection) event (i.e., exceedance event);
- Store treatment volume (T_v) (15 mm rainfall on drained area).

Under-track piped drainage crossings will be provided to allow up-slope swales to drain to the down slope side. Crossings will be provided at regular intervals (to be determined at detailed design stage) and at all localised low points. Outlets from crossing pipes shall generally coincide with swale breakouts.

Note that dirty water under track crossings and breakouts are to be maintained separate from clean water crossings (see Section 5.3.1).

Where appropriate on areas of upland heath, there will be regular outflow points ("breakouts") from the swales throughout the SuDS system to eliminate the potential for the generation of large flows at single outflow points. This will assist the drainage network in maintaining the natural hydrological response displayed by the natural catchment. Outflows will be directed away from watercourses and across open vegetation to increase the drainage path and buffer zone between the point of discharge and the watercourse.

Typical trackside swale arrangements are shown on **SWMP_01 to 13** within **Annex A** and track drainage details are shown on **SWMP_21** in **Annex B**.

5.4.2 Drainage Grips

Drainage grips may be installed on the track surface where deemed a requirement in order to direct runoff into trackside drainage or to downslope settlement / filtration features. Positioning of grips will be determined at detailed design stage and on an observational basis during construction, however in general the need for grips will be greatest in areas on steep longitudinal track gradient.

Installation of grips will prevent extensive rutting of the track structure and aids drainage of the track surface, which in turn reduces potential for trafficking of the surface to cut the track and generate silt.

Drainage grips will generally comprise a steel channel section installed flush to the track surface, with concrete haunching as may be required in areas of heavy trafficking.

5.4.3 Runoff Attenuation

Runoff from large hardstanding areas such as the site compound, turbine hardstandings, and substation will be attenuated to mimic natural runoff patterns. Flow rates from tracks will be reduced through use of attenuating check dams within swales installed adjacent to all hardstanding areas, providing immediate attenuation "at source", with pass-forward flow rate reduced by filtration and temporary detention.

Frequent breakouts from swales to discharge accumulated runoff overland at regular frequencies will further encourage attenuation of runoff peaks by dispersing runoff over vegetation where losses would be expected by vegetative retention, transpiration, and infiltration.

Attenuation will utilise shallow ponds to aid removal of suspended solids. Calculations for the determination of storage requirements will be undertaken at detailed design stage. Preliminary calculations are included in **ES Technical Appendix 10.2 – Flood Risk and Drainage Assessment**, and attenuation features are shown on **SWMP_01 to 10** within **Annex A** and track drainage details are shown on **SWMP_21** in **Annex B**. An attenuation basin detail is included on **SWMP_24** in **Annex B**.

Consideration will be given to the potential for further storage features across the site.

5.5 Management of Suspended Solids

Runoff from the site shall be required to ensure that water quality in the receiving watercourses, including those draining to areas of fisheries interest, is not adversely affected in terms of key water quality

parameters. The primary means by which the development could cause adverse effect is by release of suspended solids.

Detailed drainage design shall ensure that settlement and filtration of runoff from the site is designed such that the water quality standard is preserved.

5.5.1 Check Dams

Initial treatment will be provided “at source” by check dams installed within trackside swales at regular frequencies, in order to reduce flow velocities and improve conditions for the settlement of solids in transit.

Check dams shall ideally be of stone formation however compacted clay check dams may be used should suitable stone be unavailable locally.

Where stone is used, the aggregate used to form check dams will be a small ‘clean’ graded stone. On steeper slopes the check dams will be anchored using larger stone placed on the downhill side of the check dam to prevent washing away of the smaller graded stone. The frequency of the check dams will be determined at detailed design stage.

The check dams will serve dual functions, by both removing and settling out silts and reducing flow velocities, therefore mitigating against the effects of erosion within the swale and improving the design life of end of line infiltration features.

Where feasible and where observed site conditions allow, the frequency of installed check dams may be reduced post-construction phase, due to reduced silt loading anticipated following completion of construction activities and reduced site traffic.

Typical swale check dam arrangements are shown on track drainage drawings **SWMP_21** in **Annex B**.

5.5.2 Settlement Ponds

All locations where significant accumulations of dirty water discharge in the vicinity of watercourses will pass through one or a sequence of settlement lagoons in order that suspended solid concentrations released can demonstrably be shown to have no detrimental effect to downstream fish life.

Temporary and permanent settlement lagoons shall be sized to allow treatment of the levels of silt and suspended solids anticipated in construction phase and operational phase runoff respectively and shall be informed by intrusive site investigation post consent.

Where runoff contains solids unlikely to settle adequately in conventional settlement lagoons, it shall be subject to additional treatment by flocculent. In such a scenario, secondary lagoons or a containerised system would be used in which flocculent dosing and final settlement would occur. Particular requirements for flocculent dosing (in terms of type of dosing, concentration, flocculent type etc) would be determined on an observational basis to suit the nature of suspended solids within the runoff measured on site. Treated water from settlement ponds would be discharged over intact vegetation for further treatment.

Typical settlement lagoon arrangements are shown on drawing **SWMP_23** included in **Annex B**.

5.5.3 Vegetative Filtration

In areas not classified as improved agricultural grassland; all runoff from swales, ponds, or other pumped discharges will be dispersed over undisturbed intact vegetation, nominally over agreed riparian watercourse buffer zones, in order to allow vegetative filtration of runoff prior to water entering the receiving watercourse.

5.5.4 Dewatering and Washout Pits

Washout pits to be located local to significant excavations will be designed to accommodate the anticipated volume of contaminated water to be removed from the excavation, either through unavoidable surface water runoff or accumulation of shallow groundwater. Washout pits shall be sized to accommodate the volume for a period until such times as the water has been clarified, with the water subsequently pumped out and into the site drainage system.

5.6 Temporary Spoil Management

Management of spoil, including temporary and permanent spoil generated from excavations, will be considered as part of a Construction Method Statement to be approved by the planning authority prior to construction. Site and drainage design would ensure the following in terms of drainage for temporary spoil management areas:

- There will be no depositing of material within the watercourse buffer zones;
- Spoil shall be placed in such a manner so as to ensure no ponding of surface water on top of spoil heaps. Temporary spoil should be graded to ensure that all direct precipitation will run directly off the surface;
- Temporary spoil deposition areas will be designed to ensure that natural flow paths (drainage channels) are not be altered or blocked by deposited spoil; and
- Spoil heaps in the vicinity of watercourses would be surrounded on the low side with silt fences in order to trap fine sediment in runoff.

5.7 Foul Drainage

In order to prevent the requirement for a discharge of treated effluent of poor quality to a watercourse or percolation to groundwater that may cause nutrient enrichment of habitats, foul water from temporary compounds and the permanent substation will drain to temporary or permanent chemical facilities.

There will be no treated foul water discharge from the facilities. Emptying of chemical facilities (by tanker or similar) will be undertaken by a licensed haulier and waste will be disposed of at a suitable licensed waste disposal facility.

Detailed foul design (to establish suitability of cesspool or septic tank etc.) will be determined at detailed design stage incorporating results from percolation tests.

6 CONSTRUCTION PHASE – CONSTRUCTION METHODS

Specific requirements to be imposed on any Contractor involved in the construction of the scheme will be further detailed in a Construction Method Statement to be approved by NIEA / the relevant local planning authority prior to construction.

All site personnel will be made aware of their environmental responsibilities at the site induction prior to being allowed to work on site, and through the production of a Method Statement, outlining Environmental Requirements for Sub-Contractors, which will include environmental emergency response procedures to deal with spillages, should they occur.

This section of the report outlines the steps which will be undertaken during the construction phase of the project to ensure compliance with relevant best practice guidance stated in **ES Chapter 10**. Site visits by the SuDS Engineer will be agreed in advance and will be undertaken at various stages of the construction process to ensure that the proposed SuDS scheme is being constructed in line with the design.

Essential mitigation measures relevant to controlling erosion and runoff from construction of the SuDS are described in NIEA's Guidance for Pollution Prevention and Pollution Prevention Guidance notes.

6.1 Planning and Phasing of Drainage Works

6.1.1 [Site-Wide Requirements](#)

Temporary or permanent drainage and silt management features (SuDS) will be constructed prior to earthworks (including preliminary or enabling works) proceeding to construct any linear works (tracks / hardstanding areas / cable routes), turbine bases, and other infrastructure. Drainage will be provided to temporary works and reinstated to suit the final footprint of the completed development.

Temporary measures may include:

- Temporary silt fences erected in areas where risk of pollution to watercourses has been identified e.g. watercourse crossing locations and areas where tracks or other infrastructure lie within watercourse buffer zones;
- Upslope cut-off drainage channels approximately parallel to the proposed track alignment installed in advance of any excavated cuttings for the track or turbine hardstanding areas. This will prevent washout by surface flows of exposed clays in excavations and fine sediments in track makeup, and increase efficiency of silt removal in future trackside drainage swales;
- Watercourses, drains, natural flow paths and cut-off drain outlet locations should be identified and charted, in order to ensure that piped crossings can be installed in advance of or adjacent to the track construction;
- Settlement ponds should be constructed in advance of commencing excavations for foundations and at any other locations identified as required at detailed design stage; and
- Trackside drainage swales should be installed in parallel with track construction. Note that this may require that drainage swales are reformed on an ongoing basis as temporary track alignments are modified to their eventual finished design level.

In addition, spoil management is to be planned in advance of earthworks and on an ongoing basis, in order to allow planning of drainage required in advance of spoil being deposited.

Suitable prevention measures should be in place at all times to prevent the conveyance of silts to receiving watercourses.

6.1.2 [Timing of Works](#)

Works on the site likely to cause a high risk to surface water will be programmed so as to avoid unfavourable prevailing ground conditions and high volumes or extended periods of seasonal rainfall. Site clearance will take place in advance of construction works.

6.2 Specific Construction Phase Measures

6.2.1 Working in the Vicinity of Water / Buffer Zones

Construction buffer zones to drainage features will be set as stated within **Chapter 10: Geology and Water Environment** and are shown on the accompanying Drainage Management Drawings within **Annex A**.

The following procedures apply to the general construction activities either within watercourses or in the vicinity of watercourses (i.e. within buffer zones):

- Due cognisance will be given to the prevailing ground conditions and season when programming the execution of the works, in order to seek to undertake the works in a period with low potential to cause introduction of silt laden runoff to on site water features;
- Works will plan so that trackside drains do not discharge directly into watercourses, but rather through a buffer area of adequate width or via a constructed settlement feature such as pond or sequence of silt fences;
- Cement and concrete will be kept outwith buffer zone to avoid contamination of watercourses;
- Runoff from excavations will NOT be pumped directly to watercourses. Where dewatering of excavations is required, water shall be pumped to the head of a treatment train (swale, basin, or detention pond) in order to receive full treatment prior to re-entry to the natural drainage system; and
- SuDS treatment techniques will be utilised to remove silts from runoff prior to the discharge of flows over open vegetated areas.

In the event that a specific short-term risk to water quality is identified on site, specific localised measures will be implemented including:

- Placing temporary filtration silt fences within drainage channels where siltation is observed; and
- Installing temporary constructed settlement features such as sumps or settlement ponds / lagoons where required.

6.2.2 Minor Watercourse Diversions

Residual risk to watercourses specific to the construction stage will be fully addressed in the Contractor's construction method statement and, in addition to those points outlined in Section 5.2.2, will include the following:

- Works to divert watercourses shall be programmed to coincide with a period of anticipated low drain flow and firm ground conditions in order to minimise potential for silt laden runoff draining toward the stream;
- The new channel shall be constructed from downstream to upstream so that the work is in the dry. The channel should be lined with a biodegradable scour protection (coire matting or similar) if there is a significant risk of washout / scour of fine sediment.
- If working in the live channel, the channel will be dammed upstream of the proposed culvert location using sandbags or similar in order to provide a dry working environment. Dammed flows will be pumped out of channel and returning directly to the drain shortly downstream of the culvert location. Erosion protection shall be placed at the point of pump return. All pumping will be controlled on a contractor permit-to-pump scheme, such that pumping operations can be carefully planned, installed and monitored;
- A sequence (minimum 2 no.) in-channel geotextile check dams will be installed within the drain channel downstream of the diversion and downstream of any overpumping pump-return;
- Downstream in-channel filtration check dams shall be retained and renewed as necessary in order to trap sediment until any residual washout of sediment from the exposed excavation has stabilised to a normal (pre-construction) level; and

6.2.3 Watercourse Crossings

Residual risk to watercourses specific to the construction stage will be fully addressed in the Contractor's construction method statement and, in addition to those points outlined in Section 5.2.2, will include the following:

- Works to install all crossings shall be programmed to coincide with a period of anticipated low drain flow and firm ground conditions in order to minimise potential for silt laden runoff draining toward the stream;
- For closed crossings (culverts) the channel will be dammed upstream of the proposed culvert location using sandbags or similar in order to provide a dry working environment at the culvert location. Dammed flows will be pumped out of channel and returning directly to the drain shortly downstream of the culvert location. Erosion protection shall be placed at the point of pump return. All pumping will be controlled on a contractor permit-to-pump scheme, such that pumping operations can be carefully planned, installed and monitored;
- Geotextile silt fences shall be installed adjacent to the drain bank upstream and downstream of the culvert location in order to filter contaminated runoff that may be caused by plant movement associated with the culvert installation. A sequence (minimum 2 no.) in-channel geotextile check dams will be installed within the drain channel downstream of the culvert location and downstream of the pump-return;
- The culvert comprising pre-cast concrete or pre-formed plastic pipes shall be installed and backfilled with suitable aggregate. Headwalls and scour protection to the drain bed shall be formed at the culvert inlet and outlet using dry formed components (lean-mix concrete-filled sandbags or similar). Washed gravel or pebbles (including if feasible that material recovered from the natural substrate excavated to permit the culvert installation) shall be introduced to cover and protect the extent of the drain channel affected by excavations. No wet concrete or cementitious material shall be required to be used within the channel;
- Over pumping and upstream dams shall be removed and water permitted to pass through the culvert. Downstream in-channel filtration check dams shall be retained and renewed as necessary in order to trap sediment until any residual washout of sediment from the exposed excavation has stabilised to a normal (pre-construction) level; and
- Geotextile or equivalent splash-guards shall be erected to the track embankment over the culvert or clear span crossing prior to trafficking.

6.2.4 Turbine Bases and Crane Pads

Excavated turbine foundations are likely to result in large volumes of displaced excavated material as spoil, as well as concrete operations. Specific measures are therefore required to manage potential for silt laden runoff from spoil, silt laden runoff from pumped dewatering, and cementitious contamination in pumped dewatering from turbine bases.

Concrete will not be allowed to enter watercourses under any circumstances, and drainage from excavations in which concrete is being poured will not be discharged directly into existing watercourses without appropriate treatment. Delivery trucks, tools and equipment will be cleaned at designated washout areas located conveniently and within a controlled area of the construction compound. Runoff from wash-out areas will be appropriately stored within bunded containers and removed off-site by an appropriate waste disposal company. In addition the following drainage measures will apply:

- Installation of cut-off drains around the working areas to intercept clean surface runoff and divert it around and away from the works;
- Minimising the stockpiling of materials and locating essential stockpiles outside any watercourse buffer zone;
- Polluted (silt laden) water collected in the base of any excavation would be gathered in a sump, and pumped at a low flow rate into either the mini-settlement pond or track swale for treatment. Dewatering of excavations direct to watercourses will not be permitted; and
- The foundation working areas should be re-vegetated as soon as possible after construction.

6.2.5 Cable Trenches

It is noted that where feasible, the design of cable trench alignment will avoid the creation of preferential flow routes. The following shall apply to the construction of all cable trenches at the site:

- To minimise impacts from disturbance, cables will be laid in small trenches along the side of access tracks, as far as possible;
- Due cognisance will be given to the prevailing ground conditions and season when programming the execution of the works, in order to seek to undertake the works in a period with low potential to cause introduction of silt laden runoff from excavations;

- Excavation of cable trenches will be carried out over short distances, with frequent backfilling of trenches, in order to minimise opportunity for the ingress of water into open trenches;
- Temporary silt traps will be provided in longer trench runs and on steeper slopes; and
- Where constructed trackside swales are disturbed by cable installation, swale slopes will be correctly reinstated post infilling of the cable trench.

6.2.6 Dewatering

In order to control dewatering activities and to ensure that all dewatering allows for pollution prevention measures, a permit-to-work system will be imposed on the Contractor, particularly to ensure pumped dewatering from excavations is controlled. A permit will be required to be issued to a competent person prior to allowing any specific dewatering to commence.

6.2.7 Use of Flocculant

The use of flocculant is generally discouraged where possible in favour of using conventional settlement techniques to remove suspended solids, due to the preference to avoid introducing artificial chemicals to the surface water environment.

Where flocculant is ultimately required on a temporary basis, due to the presence of extremely fine particles within clays or aggregates that cannot be effectively removed using filtration or settlement ponds or where a particular pollution risk is observed due to weather conditions, then it will be installed at settlement lagoons per the detail shown on drawing **SWMP_23** in **Annex B**.

Flocculant would generally be installed in solid form in a culvert with water allowed to flow around the flocculant block. A datasheet for the flocculant type preferred, comprising a cationic polyacrylamide, is included in **Annex C**, confirming that the product is non-toxic – refer specifically to datasheet Section 12.

Use of flocculant, which will be on a temporary basis-only, will be strictly regulated with a permit scheme to be put in place and competent person installed to oversee installation, monitoring and removal of flocculant. The permit scheme will record the location, time and date of installation, date of removal, and the quantity of product used, and this schedule will be maintained for inspection by the interested regulatory body, nominally NIEA:WMU.

Flocculant would be required to be removed immediately upon reduction of the observed pollution risk that prompted its use.

6.2.8 Excavated Track Drainage

Excavated type tracks are initially expected to be used in all instances at the site. Where this construction type is specified, all track runoff (polluted water) would be directed to flow to track-side drainage channels as per Section 5.4, to be installed as tracks are constructed.

Due to anticipated low rates of infiltration and high ground water tables, as is common in predominately peat conditions, it is likely across the majority of the site that flows will not percolate through the base of the swale and will therefore be discharged from the swale via frequent spillways created through the embankments on the downhill sides of the access tracks.

Drainage swales and track shoulders will be re-vegetated as soon as feasible after completion of the track and drainage across the site. Typical drainage installation for excavated tracks is shown on drawing **SWMP_21** in **Annex B**.

6.2.9 Floated Track Drainage

The planning SWMP layout assumes that excavated tracks are to be used. If after geotechnical investigations a floating type track construction is specified, existing drainage paths are not to be unnecessarily re-routed or changed. Existing drainage paths and overland flow-routes should be maintained through the placement of drainage pipes at existing land drainage locations and/or at regular intervals.

Track runoff will be directed over the edge of the track structure to discharge across existing vegetation to allow filtration / settlement of suspended solids. Typical drainage installation for floated tracks is shown on drawing **SWMP_22** in **Annex B**.

6.2.10 Ditch Blocking

Ditch blocking proposed as part of habitat enhancement measures shall be programmed for summer seasons to coincide with reduced groundwater tables and drainage flows. It is anticipated that HMEP measures would be undertaken after completion of the wind farm access infrastructure and will utilise small-scale low bearing plant to minimize damage to habitats.

Ditch blocking is expected to comprise driving of plastic sheet piles and backfilling with excavated peat turve dams. Blocking shall be planned to progress from downgradient to upgradient in order that installed dams offer settlement for the limited soil disturbance expected to be caused. It is anticipated that ditch blocking will have a beneficial effect in relation to water quality shortly after installation.

7 MAINTENANCE

7.1 Construction Phase

The following is intended to inform the detailed drainage / SuDS maintenance manual for the construction phase.

It is envisaged that an Engineer specialising in surface water management and SuDS would be required to undertake regular site inspections during the construction phase of the wind farm, in order to validate that any detailed SuDS design and associated requirements to ensure construction methods are adhered to on site, and in order to identify areas where additional or enhanced mitigation is required.

In addition to the regular site inspections carried out by the Engineer, the following construction inspections will be undertaken during the construction phase of the project. The list is not exhaustive and should be added to as per the requirements of the site.

7.1.1 Swales / Check Dams

- All check dams and settlement basins to be checked weekly in dry weather and daily during periods of heavy rainfall via a walkover survey during the construction phase. Excess trapped silt to be removed and disposed of/ re-used as may be agreed with relevant authorities;
- Where check dams have become fully blocked with silt, they should be replaced. Procedure for replacement of the check dam as follows:
 - silt deposits to be removed from the upstream side of check dams;
 - removed silt to be buried or re-used by spreading in an area of the site where surface runoff will not convey silt deposits back to a watercourse; and
 - where there are regular incidents of check dam blockage further check dams to be installed (every 15-20 m intervals) within the swales.
- Monitor side slopes of swales and basins and reinstate any areas of slope slippage by battering back or otherwise as may be appropriate;
- Should there be noticeable effects of erosion along the swales or at discharge points, suitable erosion protection measures such as placement of large stones or erosion protection textiles should be installed at the area affected; and
- Any temporarily stored or stockpiled material will be placed in a manner to ensure stability and set back sufficiently far such that in the case of unforeseen collapse, spoil would not cause infilling of swales.

7.1.2 Settlement / Detention Basins

- Basin inlets to be cleared of debris;
- Silt in aggregate forebays to be removed by excavator and disposed of. Any aggregate removed to be replaced with clean stone; and
- Any flow control device (orifice, weir or similar) to be checked and cleared of any debris.

7.2 Operational Phase

A post-construction phase maintenance manual will be produced upon production of as built drainage survey for the site. This maintenance manual will contain recommendations identified above, augmented with further drainage findings collected during the construction phase which are deemed to assist in provision of long-term drainage management for the site.

8 SUMMARY AND CONCLUSION

8.1 Assessment of Post-Construction WFD Status

As noted at the outset of this document (**section 1.3**), although the UK has now exited the EU, the Water (Amendment) (Northern Ireland) (EU Exit) Regulations 2019 ensures that the Water Framework Directive (as transposed) and the various supporting pieces of water legislation continue to operate in Northern Ireland after 1 January 2021². Therefore, there remains a fundamental requirement to attain good ecological water status and that deterioration in the status of water is prevented.

Chapter 10: Geology and Water Environment of the ES outlines mitigation measures specifically in relation to management of surface water (detailed further in this SWMP) to prevent deterioration of water quality and quantity. As the ES chapter concludes that overall residual effects of the Mullaghclogher Wind Farm on the water environment are 'not significant', WFD objectives are deemed to have been satisfied.

8.2 Conclusion

Following incorporation of site-wide general binding mitigation control measures, NIEA approved Guidance for pollution prevention (GPPs) and pollution prevention guidelines (PPGs), and site specific mitigation, no adverse effect is anticipated to the Water Framework Directive classification of the affected waterbodies caused by the Mullaghclogher Wind Farm development.

² <https://www.daera-ni.gov.uk/articles/water-framework-directive>

Annex A

Drainage Management - General Arrangement

M01616-26_SWMP_01	M01616-26 Drainage GA Sheet 1
M01616-26_SWMP_02	M01616-26 Drainage GA Sheet 2
M01616-26_SWMP_03	M01616-26 Drainage GA Sheet 3
M01616-26_SWMP_04	M01616-26 Drainage GA Sheet 4
M01616-26_SWMP_05	M01616-26 Drainage GA Sheet 5
M01616-26_SWMP_06	M01616-26 Drainage GA Sheet 6
M01616-26_SWMP_07	M01616-26 Drainage GA Sheet 7
M01616-26_SWMP_08	M01616-26 Drainage GA Sheet 8
M01616-26_SWMP_09	M01616-26 Drainage GA Sheet 9
M01616-26_SWMP_10	M01616-26 Drainage GA Sheet 10
M01616-26_SWMP_11	M01616-26 Drainage GA Sheet 11
M01616-26_SWMP_12	M01616-26 Drainage GA Sheet 12
M01616-26_SWMP_13	M01616-26 Drainage GA Sheet 13

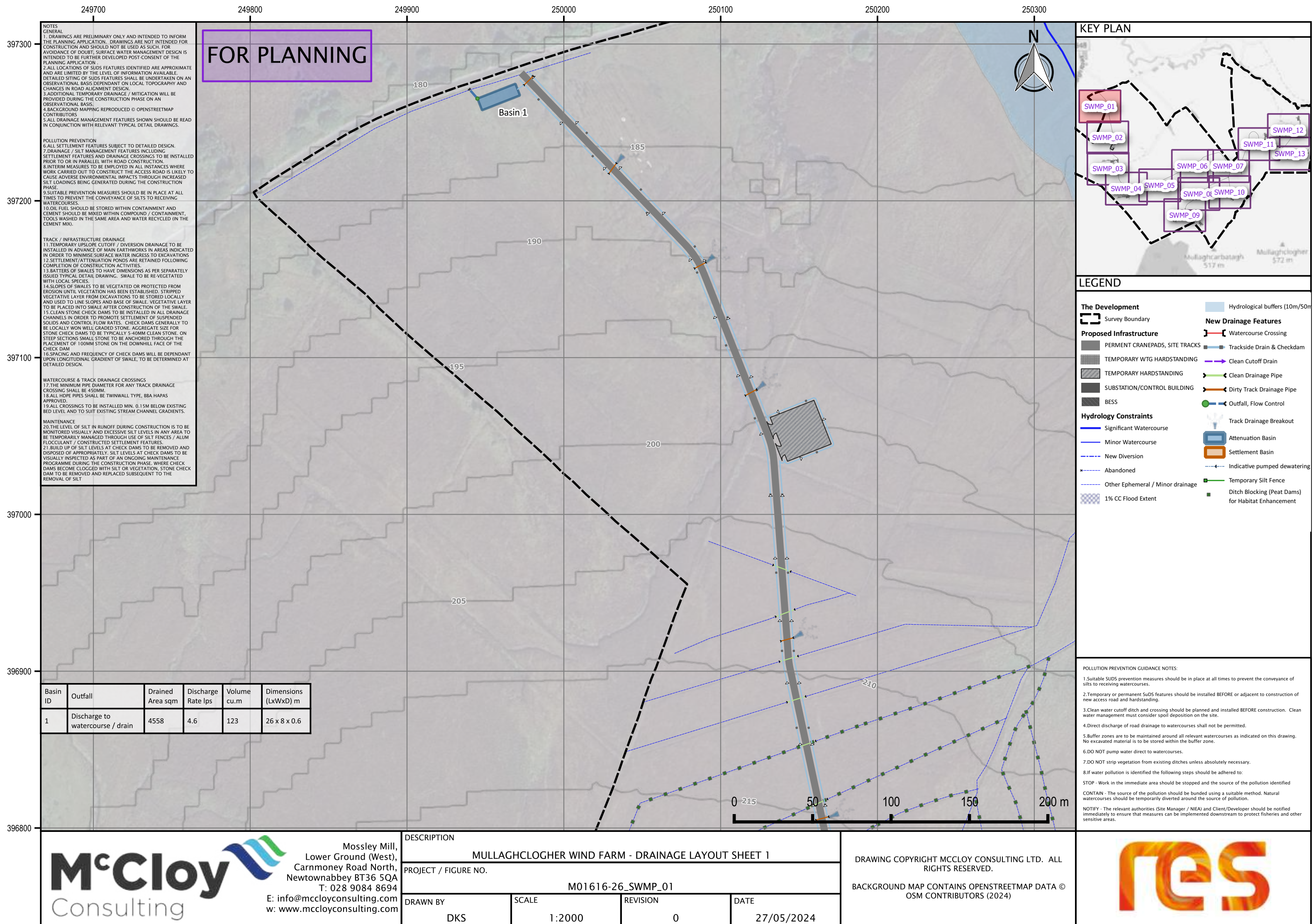

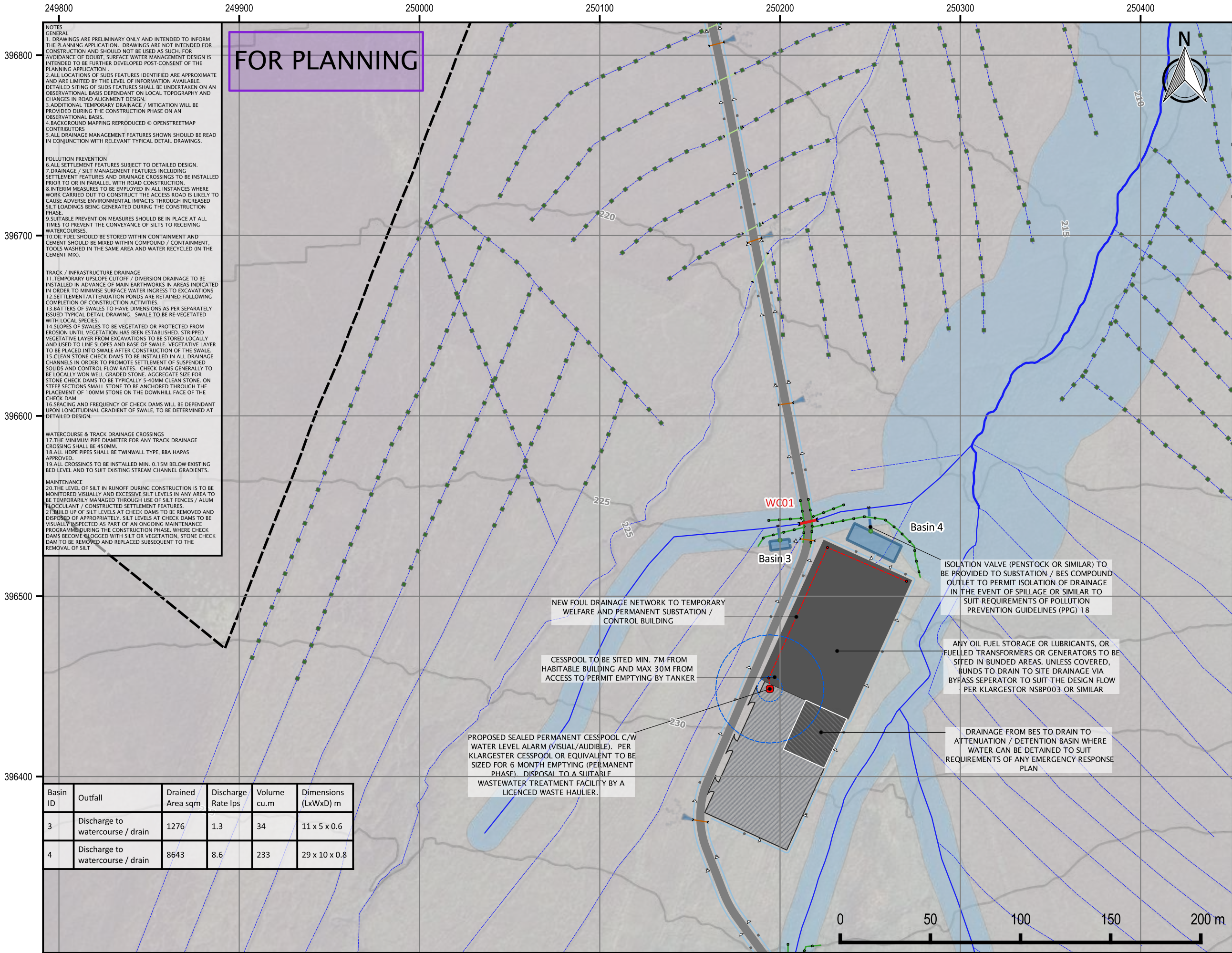

McCloy Consulting

Mossley Mill,
Lower Ground (West),
Carnmoney Road North,
Newtownabbey BT36 5QA
T: 028 9084 8694
E: info@mccloyconsulting.com
w: www.mccloyconsulting.com

DESCRIPTION

MULLAGHCLOGHER WIND FARM - DRAINAGE LAYOUT SHEET 2

PROJECT / FIGURE NO.

M01616-26_SWMP_02

DRAWN BY

DKS

SCALE

1:2000

REVISION

0

DATE

27/05/2024

DRAWING COPYRIGHT MCCLOY CONSULTING LTD. ALL RIGHTS RESERVED.

BACKGROUND MAP CONTAINS OPENSTREETMAP DATA © OSM CONTRIBUTORS (2024)

KEY PLAN

LEGEND

The Development

Survey Boundary

Proposed Infrastructure

PERMENT CRANEPADS, SITE TRACKS

TEMPORARY WTG HARDSTANDING

TEMPORARY HARDSTANDING

SUBSTATION/CONTROL BUILDING

BESS

Hydrology Constraints

Significant Watercourse

Minor Watercourse

New Diversion

Abandoned

Other Ephemeral / Minor drainage

1% CC Flood Extent

New Drainage Features

Watercourse Crossing

Trackside Drain & Checkdam

Clean Cutoff Drain

Clean Drainage Pipe

Dirty Track Drainage Pipe

Outfall, Flow Control

Track Drainage Breakout

Attenuation Basin

Settlement Basin

Indicative pumped dewatering

Temporary Silt Fence

Ditch Blocking (Peat Dams) for Habitat Enhancement

POLLUTION PREVENTION GUIDANCE NOTES:

1. Suitable SUDS prevention measures should be in place at all times to prevent the conveyance of silts to receiving watercourses.

2. Temporary or permanent SUDS features should be installed BEFORE or adjacent to construction of new access road and hardstanding.

3. Clean water cutoff ditch and crossing should be planned and installed BEFORE construction. Clean water management must consider spoil deposition on the site.

4. Direct discharge of road drainage to watercourses shall not be permitted.

5. Buffer zones are to be maintained around all relevant watercourses as indicated on this drawing. No excavated material is to be stored within the buffer zone.

6. DO NOT pump water direct to watercourses.

7. DO NOT strip vegetation from existing ditches unless absolutely necessary.

8. If water pollution is identified the following steps should be adhered to:

STOP - Work in the immediate area should be stopped and the source of the pollution identified

CONTAIN - The source of the pollution should be banded using a suitable method. Natural watercourses should be temporarily diverted around the source of pollution.

NOTIFY - The relevant authorities (Site Manager / NIEA) and Client/Developer should be notified immediately to ensure that measures can be implemented downstream to protect fisheries and other sensitive areas.

res

FOR PLANNING

NOTES

GENERAL

1. THE DRAWINGS ARE PRELIMINARY AND ARE INTENDED TO INFORM THE CONSTRUCTION APPLICATION. DRAWINGS ARE NOT INTENDED FOR CONSTRUCTION AND SHOULD NOT BE USED AS SUCH. FOR AVOIDANCE OF DOUBT, SURFACE WATER MANAGEMENT DESIGN IS INTENDED TO BE FULLY DEVELOPED POST-CONSENT OF THE PLANNING APPLICATION.

2. ALL LOCATIONS OF SUDS FEATURES IDENTIFIED ARE APPROXIMATE AND ARE LIMITED BY THE LEVEL OF INFORMATION AVAILABLE. ANY UNEXPECTED SUDS ACTIVITY SHALL BE UNDERTAKEN ON AN OBSERVATIONAL BASIS DEPENDANT ON LOCAL TOPOGRAPHY AND CHANGES IN ROAD ALIGNMENT DESIGN.

3. INSTALLATION OF TEMPORARY DRAINAGE FOR MITIGATION WILL BE PROVIDED DURING THE CONSTRUCTION PHASE ON AN OBSERVATIONAL BASIS.

4. BACKGROUND MAPPING REPRODUCED © OPENSTREETMAP

5. ALL DRAINAGE MANAGEMENT FEATURES SHOWN SHOULD BE READ IN CONJUNCTION WITH RELEVANT TYPICAL DETAIL DRAWINGS.

POLLUTION PREVENTION

6. ALL SETTLEMENT FEATURES SUBJECT TO DETAILED DESIGN.

7. DRAINAGE / SILT MANAGEMENT FEATURES INCLUDING SETTLEMENT FEATURES AND DRAINAGE CROSSINGS TO BE INSTALLED PRIOR TO OR IN PARALLEL WITH ROAD CONSTRUCTION.

8. INTERIM MEASURES TO BE EMPLOYED IN ALL INSTANCES WHERE THERE IS A RISK OF A DRAINAGE SWALE BEING UNDERTAKEN TO CAUSE ADVERSE ENVIRONMENTAL IMPACTS THROUGH INCREASED SILT LOADINGS BEING GENERATED DURING THE CONSTRUCTION PHASE.

9. SUITABLE PREVENTION MEASURES SHOULD BE IN PLACE AT ALL TIMES TO PREVENT THE CONVEYANCE OF SILTS TO RECEIVING WATERCOURSES.

10. ON SITE SHOULD BE STORED WITHIN CONTAINMENT AND CEMENT SHOULD BE MIXED WITHIN COMPOUND / CONTAINMENT, TOWS WASHED IN THE SAME AREA AND WATER RECYCLED (IN THE CEMENT MIX).

TRACK / INFRASTRUCTURE DRAINAGE

11. TEMPORARY UPSLOPE CUTOFF / DIVERSION DRAINAGE TO BE INSTALLED IN ADVANCE OF MAIN EARTHWORKS IN AREAS INDICATED IN ORDER TO MINIMISE SURFACE WATER INGRESS TO EXCAVATIONS AND TO PROMOTE SETTLEMENT OF SUSPENDED MATERIAL FOLLOWING COMPLETION OF CONSTRUCTION ACTIVITIES.

12. BATTERS OF TYPICAL SCALE DRAWING TO BE PER-SEPARATELY ISSUED TYPICAL DETAIL DRAWING. SWALE TO BE RE-VEGETATED WITH SUEDEA.

14. SLOPES OF SWALES TO BE VEGETATED OR PROTECTED FROM EROSION UNTIL VEGETATION HAS BEEN ESTABLISHED. STRIPPED VEGETATIVE LAYER FROM EXCAVATIONS TO BE STORED LOCALLY AND RE-USED TO RE-VEGETATE SWALES. SWALE BEDS TO BE PLACED INTO SWALE AFTER CONSTRUCTION OF THE SWALE.

15. CLEAN STONE CHECK DAMS TO BE INSTALLED IN ALL DRAINAGE CROSSES TO PROMOTE SETTLEMENT OF SUSPENDED SOLIDS AND CONTROL FLOW RATES. CHECK DAMS GENERALLY TO BE LOCALLY WON WELL GRADED STONE. AGGREGATE SIZE FOR STONE CHECK DAMS TO BE TYPICALLY 5-40MM CLEAN STONE. ON CROSSLANDS, ALL STONE SHALL BE ANCHORED TO THE PLACEMENT OF 100MM STONE ON THE DOWNHILL FACE OF THE CHECK DAM.

16. LOCATION AND FREQUENCY OF CHECK DAMS WILL BE DEPENDANT ON LONGITUDINAL GRADIENT OF SWALE, TO BE DETERMINED AT DETAIL DESIGN.

WATERCOURSE & TRACK DRAINAGE CROSSINGS

17. THE MINIMUM PIPE DIAMETER FOR ANY TRACK DRAINAGE CROSSING SHALL BE 450MM.

18. ALD HOPE PIPES SHALL BE TWINWALL TYPE, BBA HAPS APPROVED.

19. ALL CROSSINGS TO BE INSTALLED MIN. 0.15M BELOW EXISTING BED LEVEL AND TO SUIT EXISTING STREAM CHANNEL GRADIENTS.

MAINTENANCE







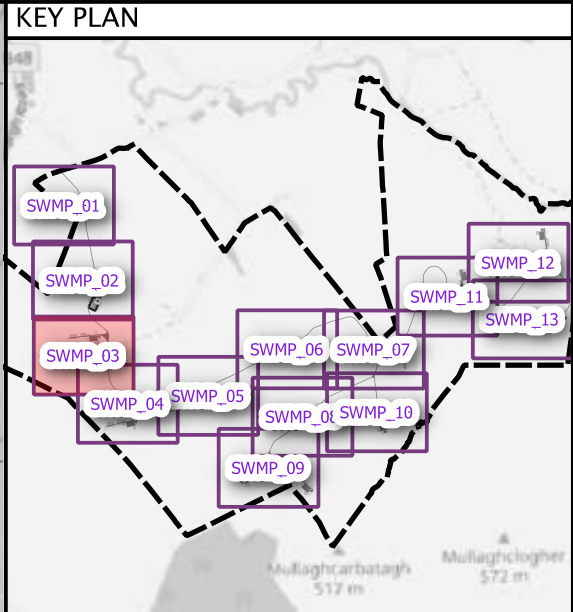
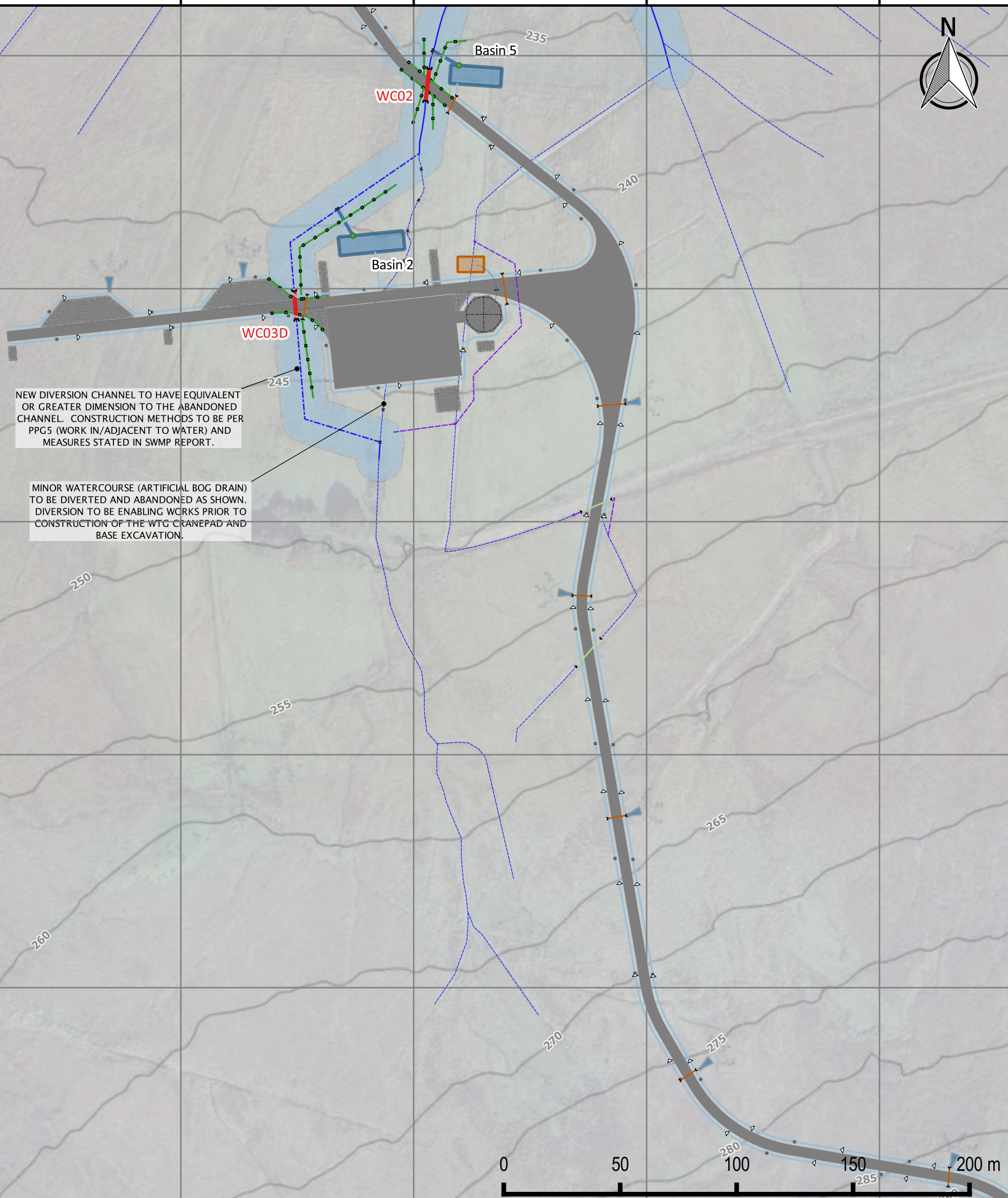

















20. THE FREQUENCY OF SILT IN RUNOFF DURING CONSTRUCTION IS TO BE MONITORED VISUALLY AND EXCESSIVE SILT LEVELS IN ANY AREA TO BE TEMPORARILY MANAGED THROUGH USE OF SILT FENCES / ALUM FLOCCULANT / CONSTRUCTED SETTLEMENT FEATURES.

21. THE FREQUENCY OF CHECK DAMS TO BE REMOVED AND DISPOSED OF APPROPRIATELY, SILT LEVELS AT CHECK DAMS TO BE VISUALLY INSPECTED AS PART OF AN ONGOING MAINTENANCE PROGRAMME DURING THE CONSTRUCTION PHASE. WHERE CHECK DAMS ARE NOT RECYCLED WITH SILT OR VEGETATION, STONE CHECK DAM TO BE REMOVED AND REPLACED SUBSEQUENT TO THE REMOVAL OF SILT.

Basin ID	Outfall	Drained Area sqm	Discharge Rate lps	Volume cu.m	Dimensions (LxWxD) m
2	Discharge to watercourse / drain	5022	5.0	135	28 x 8 x 0.6
5	Discharge to watercourse / drain	4001	4.0	108	22 x 8 x 0.6



LEGEND

	Survey Boundary		Hydrological buffers (10m/50m)
Proposed Infrastructure		New Drainage Features	
	PERMENT CRANEPADS, SITE TRACKS		Watercourse Crossing
	TEMPORARY WTG HARDSTANDING		Trackside Drain & Checkdam
	TEMPORARY HARDSTANDING		Clean Cutoff Drain
	SUBSTATION/CONTROL BUILDING		Clean Drainage Pipe
	BESS		Dirty Track Drainage Pipe
Hydrology Constraints			Outfall, Flow Control
	Significant Watercourse		Track Drainage Breakout
	Minor Watercourse		Attenuation Basin
	New Diversion		Settlement Basin
	Abandoned		Indicative pumped dewatering
	Other Ephemeral / Minor drainage		Temporary Silt Fence
	1% CC Flood Extent		Ditch Blocking (Peat Dams) for Habitat Enhancement

REF	WATERCOURSE CROSSING DESC.
WC02	NEW MIN. 0.9 M DIA CIRCULAR CULVERT (CLASS 120 CONCRETE OR EQUIVALENT).
WC03D	NEW MIN. 0.9 M DIA CIRCULAR CULVERT (CLASS 120 CONCRETE OR EQUIVALENT).

POLLUTION PREVENTION GUIDANCE NOTES:

1. Suitable SUDS prevention measures should be in place at all times to prevent the conveyance of silts to receiving watercourses.
2. Temporary or permanent SUDS features should be installed BEFORE or adjacent to construction of new access road and hardstanding.
3. Clean water cutoff ditch and crossing should be planned and installed BEFORE construction. Clean water management must consider spoil deposition on the site.
4. Direct discharge of road drainage to watercourses shall not be permitted.
5. Buffer zones are to be maintained around all relevant watercourses as indicated on this drawing. No excavated material is to be stored within the buffer zone.
6. DO NOT pump water direct to watercourses.
7. DO NOT strip vegetation from existing ditches unless absolutely necessary.
8. If water pollution is identified the following steps should be adhered to:

STOP - Work in the immediate area should be stopped and the source of the pollution identified

CONTAIN - The source of the pollution should be banded using a suitable method. Natural watercourses should be temporarily diverted around the source of pollution.

NOTIFY - The relevant authorities (Site Manager / NIEA) and Client/Developer should be notified immediately to ensure that measures can be implemented downstream to protect fisheries and other sensitive areas.

M^cCloy 
Consulting

Mossley Mill,
Lower Ground (West),
Carnmoney Road North,
Newtownabbey BT36 5QA
T: 028 9084 8694
E: info@mccloyconsulting.com
w: www.mccloyconsulting.com

DESCRIPTION			
MULLAGHCLOGHER WIND FARM - DRAINAGE LAYOUT SHEET 3			
PROJECT / FIGURE NO.			
M01616-26_SWMP_03			
DRAWN BY	SCALE	REVISION	DATE
DKS	1:2000	0	27/05/2024

DRAWING COPYRIGHT MCCLOY CONSULTING LTD. ALL RIGHTS RESERVED.

BACKGROUND MAP CONTAINS OPENSTREETMAP DATA © OSM CONTRIBUTORS (2024)



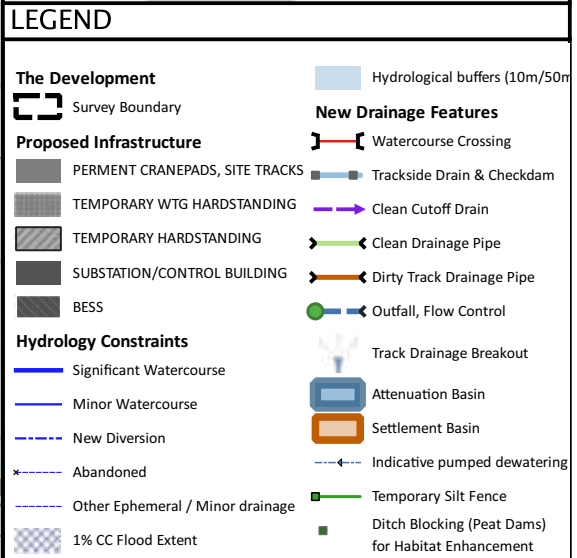
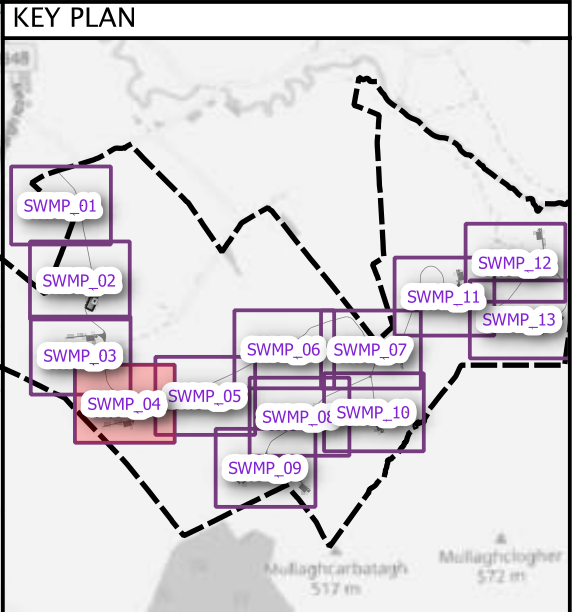
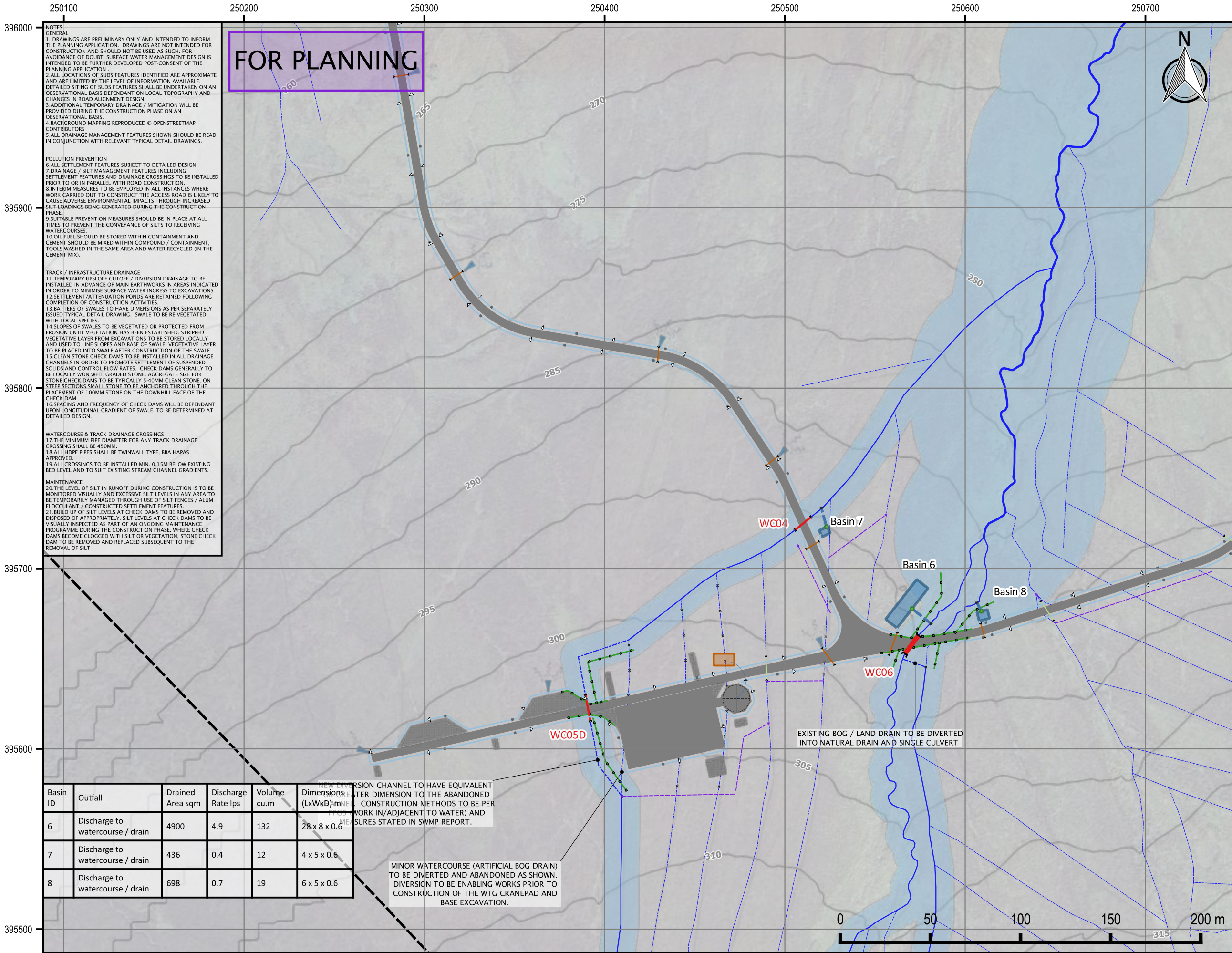

REF	WATERCOURSE CROSSING DESC.
WC04	NEW MIN. 0.6 M DIA CIRCULAR CULVERT (CLASS 120 CONCRETE OR EQUIVALENT).
WC05D	NEW MIN. 0.6 M DIA CIRCULAR CULVERT (CLASS 120 CONCRETE OR EQUIVALENT).
WC06	NEW MIN. 1.35 M DIA CIRCULAR CULVERT (CLASS 120 CONCRETE OR EQUIVALENT).

POLLUTION PREVENTION GUIDANCE NOTES:

- Suitable SUDS prevention measures should be in place at all times to prevent the conveyance of silts to receiving watercourses.
- Temporary or permanent SUDS features should be installed BEFORE or adjacent to construction of new access road and hardstanding.
- Clean water cutoff ditch and crossing should be planned and installed BEFORE construction. Clean water management must consider spoil deposition on the site.
- Direct discharge of road drainage to watercourses shall not be permitted.
- Buffer zones are to be maintained around all relevant watercourses as indicated on this drawing. No excavated material is to be stored within the buffer zone.
- DO NOT pump water direct to watercourses.
- DO NOT strip vegetation from existing ditches unless absolutely necessary.
- If water pollution is identified the following steps should be adhered to:
STOP - Work in the immediate area should be stopped and the source of the pollution identified
CONTAIN - The source of the pollution should be banded using a suitable method. Natural watercourses should be temporarily diverted around the source of pollution.
NOTIFY - The relevant authorities (Site Manager / NIEA) and Client/Developer should be notified immediately to ensure that measures can be implemented downstream to protect fisheries and other sensitive areas.



Mossley Mill,
Lower Ground (West),
Carnmoney Road North,
Newtownabbey BT36 5QA
T: 028 9084 8694
E: info@mcclloyconsulting.com
w: www.mcclloyconsulting.com

DESCRIPTION			
MULLAGHCLOGHER WIND FARM - DRAINAGE LAYOUT SHEET 4			
PROJECT / FIGURE NO.			
M01616-26_SWMP_04			
DRAWN BY	SCALE	REVISION	DATE
DKS	1:2000	0	27/05/2024

DRAWING COPYRIGHT MCCLOY CONSULTING LTD. ALL RIGHTS RESERVED.

BACKGROUND MAP CONTAINS OPENSTREETMAP DATA © OSM CONTRIBUTORS (2024)



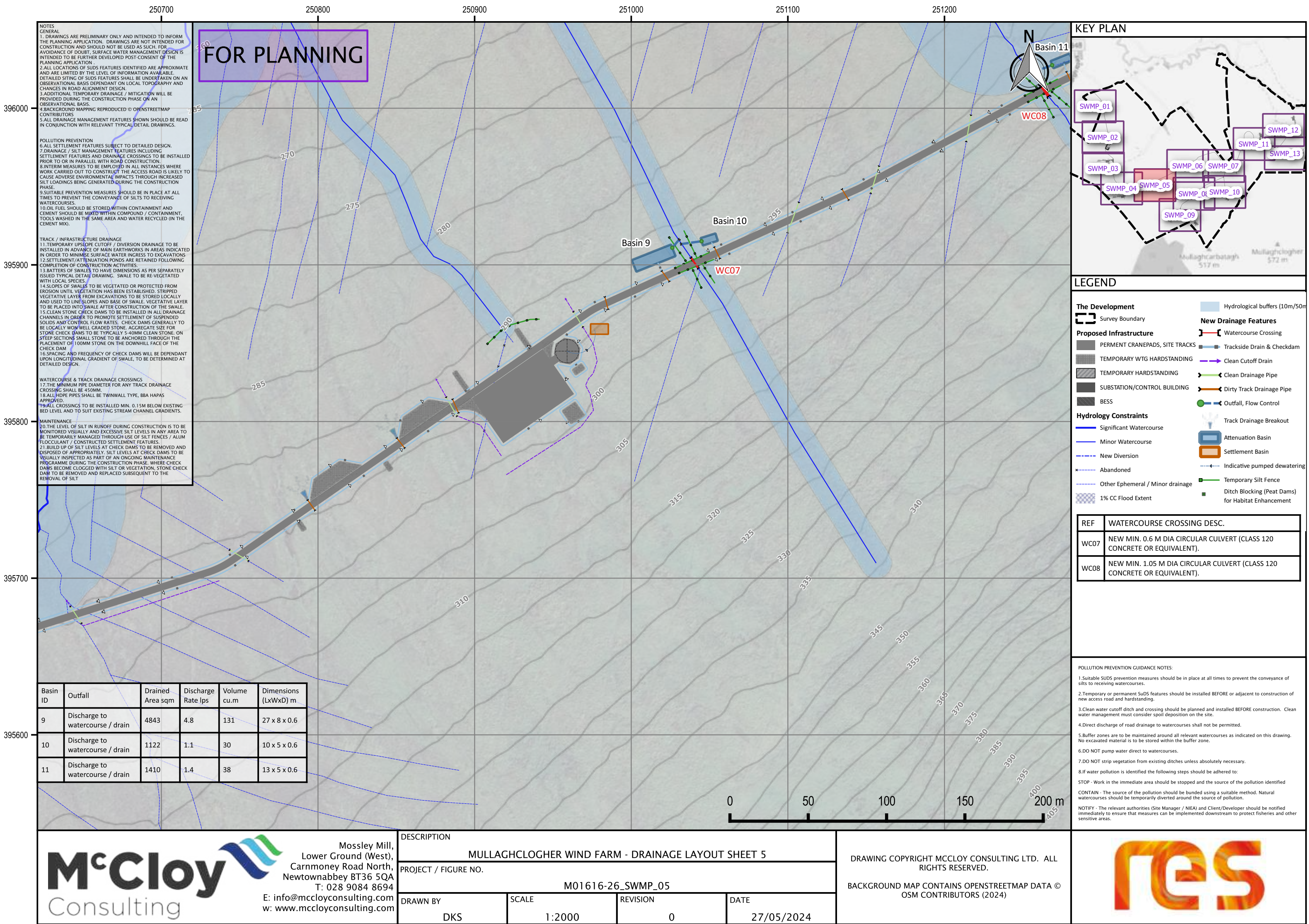

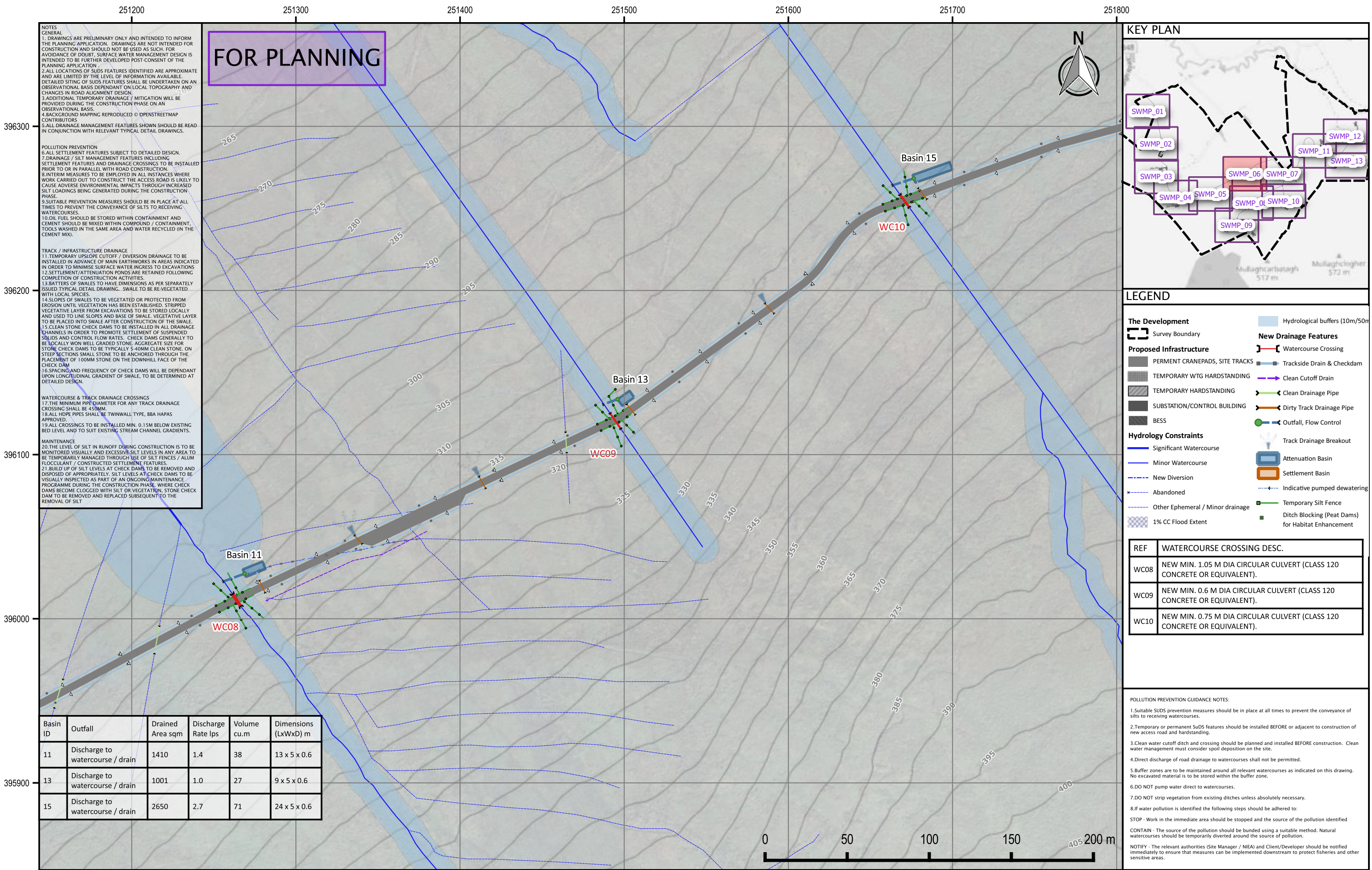

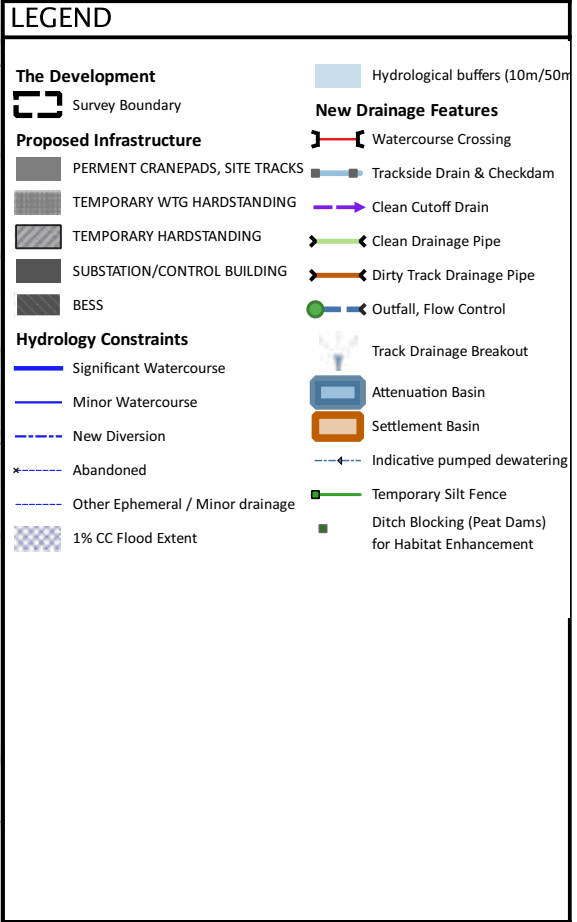
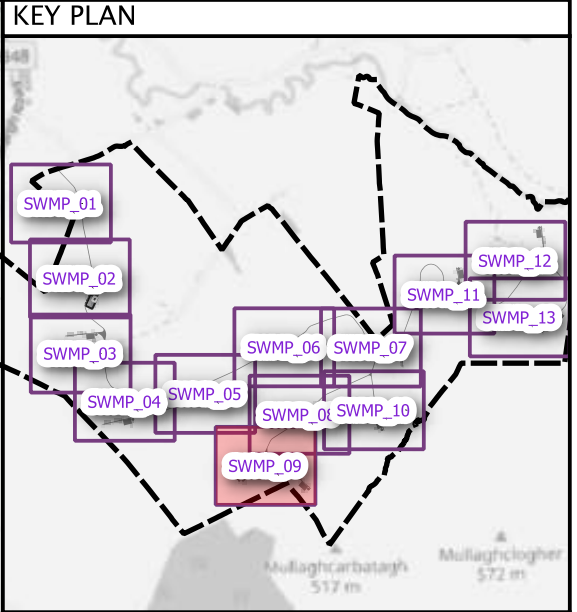
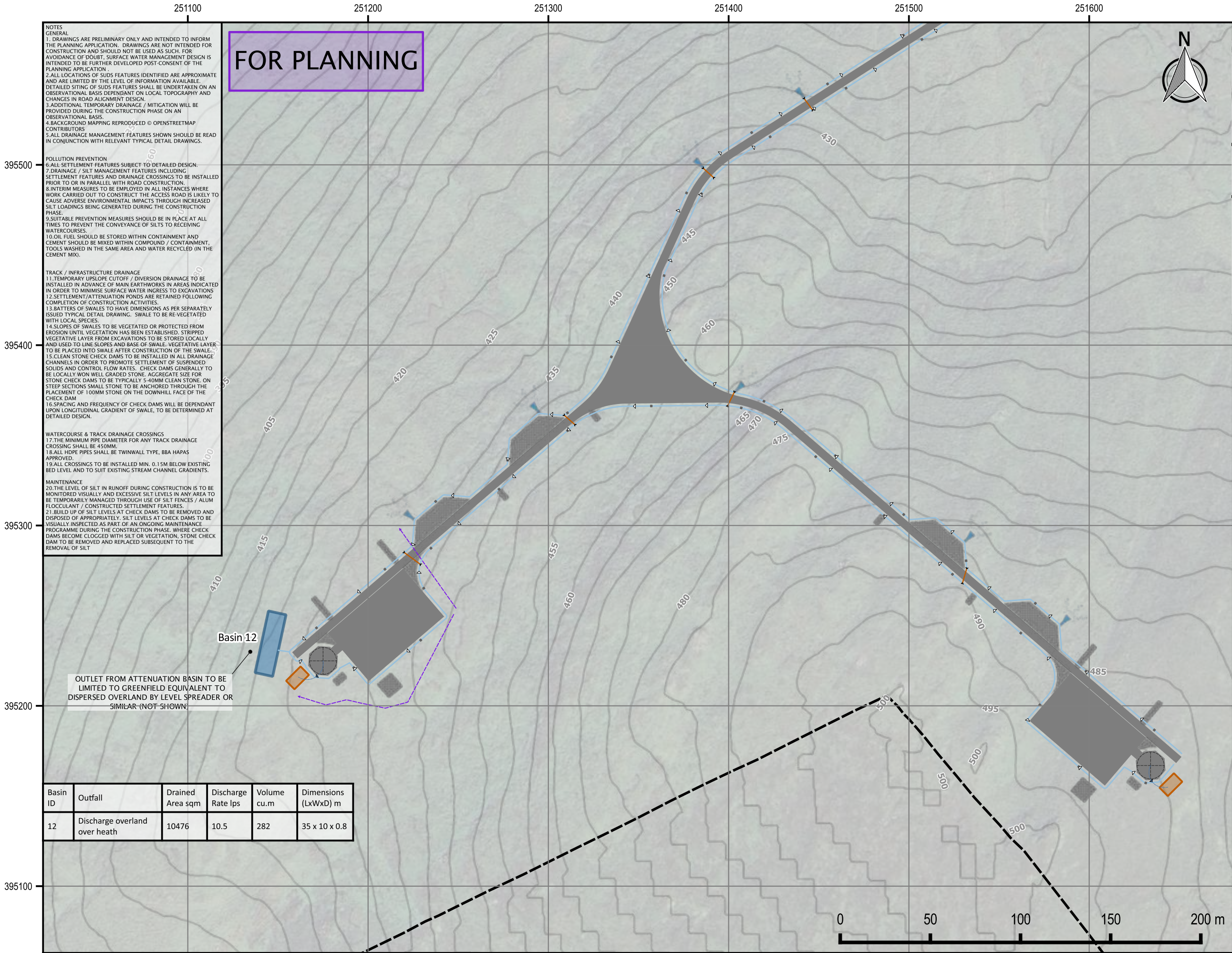

POLLUTION PREVENTION GUIDANCE NOTES:

- Suitable SUDS prevention measures should be in place at all times to prevent the conveyance of silts to receiving watercourses.
- Temporary or permanent SUDS features should be installed BEFORE or adjacent to construction of new access road and hardstanding.
- Clean water cutoff ditch and crossing should be planned and installed BEFORE construction. Clean water management must consider spoil deposition on the site.
- Direct discharge of road drainage to watercourses shall not be permitted.
- Buffer zones are to be maintained around all relevant watercourses as indicated on this drawing. No excavated material is to be stored within the buffer zone.
- DO NOT pump water direct to watercourses.
- DO NOT strip vegetation from existing ditches unless absolutely necessary.
- If water pollution is identified the following steps should be adhered to:
STOP - Work in the immediate area should be stopped and the source of the pollution identified
CONTAIN - The source of the pollution should be bunded using a suitable method. Natural watercourses should be temporarily diverted around the source of pollution.
NOTIFY - The relevant authorities (Site Manager / NIEA) and Client/Developer should be notified immediately to ensure that measures can be implemented downstream to protect fisheries and other sensitive areas.



Mossley Mill,
Lower Ground (West),
Carnmoney Road North,
Newtownabbey BT36 5QA
T: 028 9084 8694
E: info@mcclloyconsulting.com
w: www.mcclloyconsulting.com

DESCRIPTION

MULLAGHCLOGHER WIND FARM - DRAINAGE LAYOUT SHEET 9

PROJECT / FIGURE NO.

M01616-26_SWMP_09

DRAWN BY	SCALE	REVISION	DATE
DKS	1:2000	0	27/05/2024

DRAWING COPYRIGHT MCCLOY CONSULTING LTD. ALL RIGHTS RESERVED.

BACKGROUND MAP CONTAINS OPENSTREETMAP DATA © OSM CONTRIBUTORS (2024)



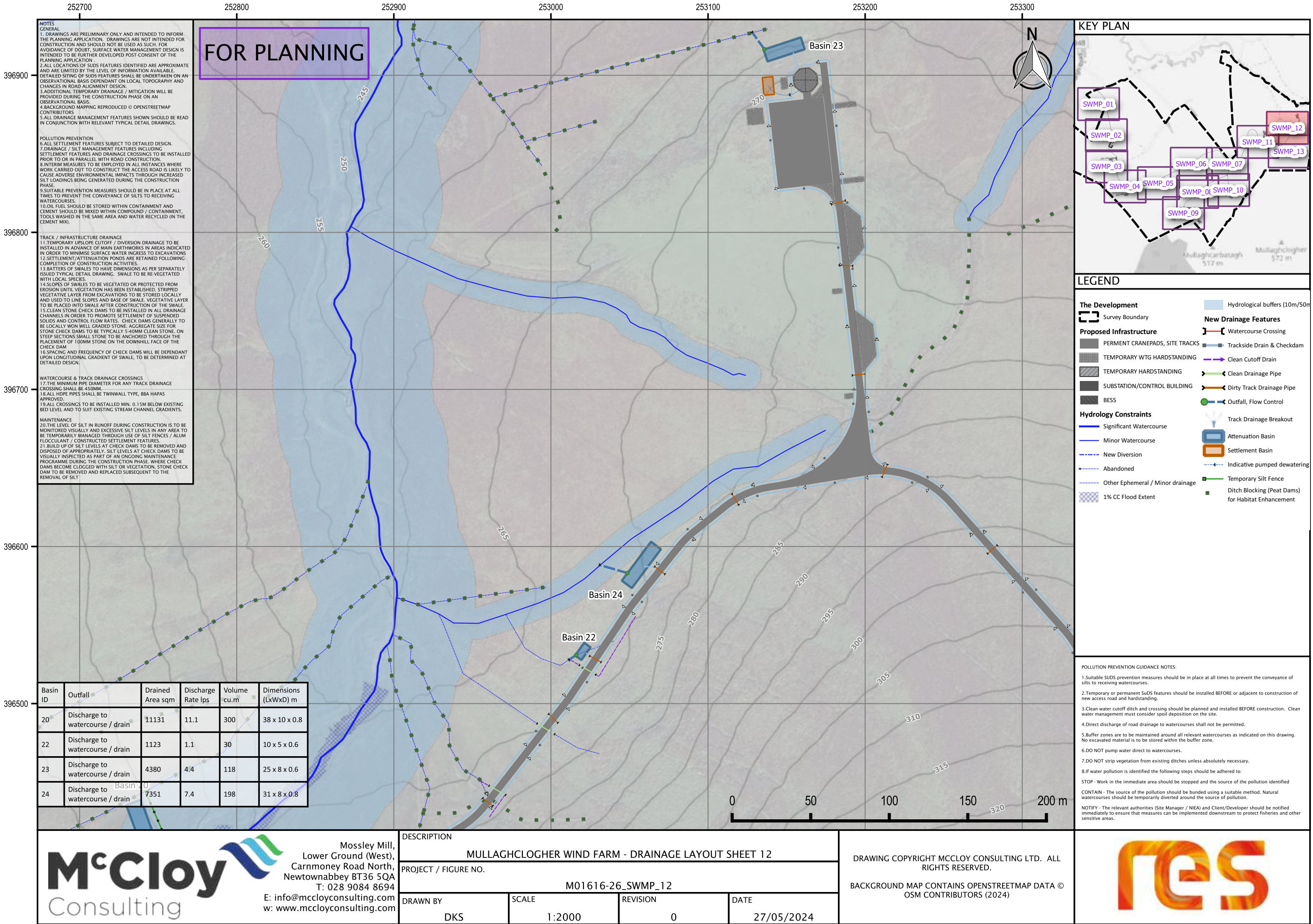

Annex B

Drainage Management – Typical Details

M01616-26_SWMP_20	Typical Detail - Silt Fence
M01616-26_SWMP_21	Typical Detail - Drainage at Excavated (Cut) Track
M01616-08_SWMP_22	Typical Detail - Drainage at 'Floated' Track
M01616-08_SWMP_23	Typical Detail - Settlement Lagoon Arrangement
M01616-08_SWMP_24	Typical Detail - Detention Basin / Attenuation Pond
M01616-08_SWMP_25	Typical Detail - Piped Culverts / Bottomless Culvert

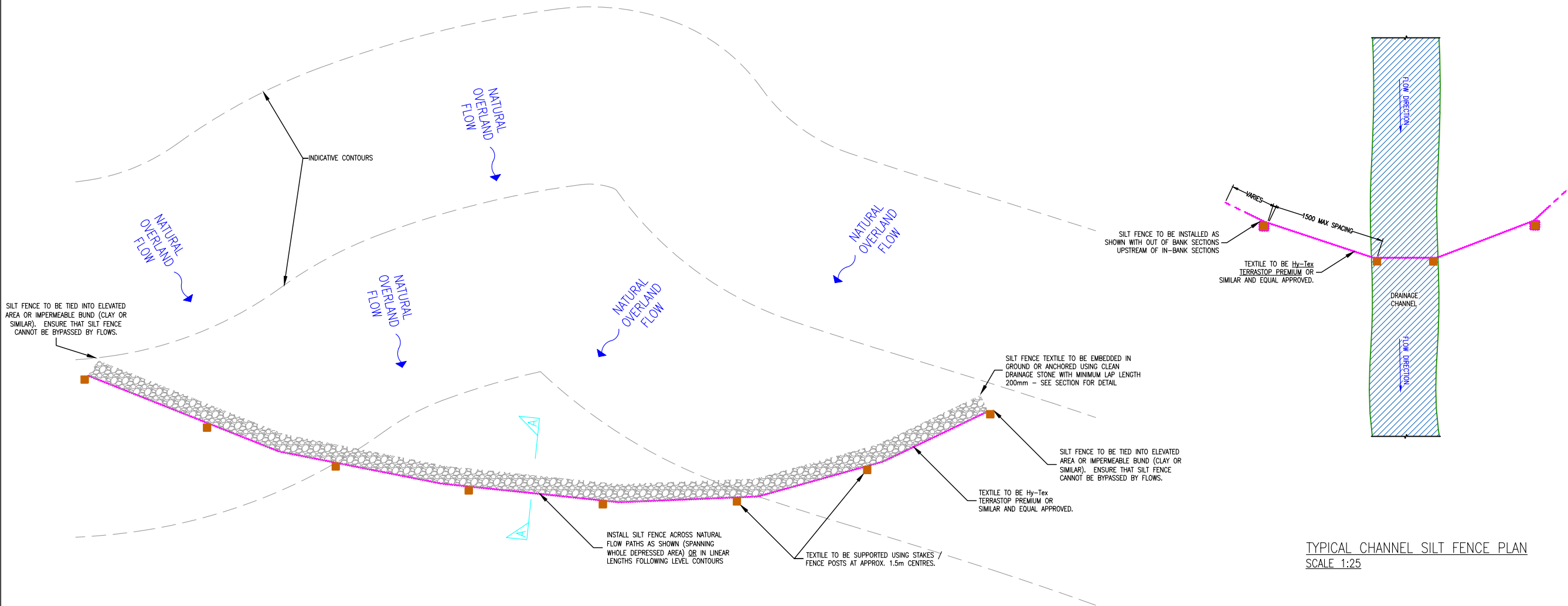

TYPICAL OVERLAND SILT FENCE PLAN
SCALE 1:25

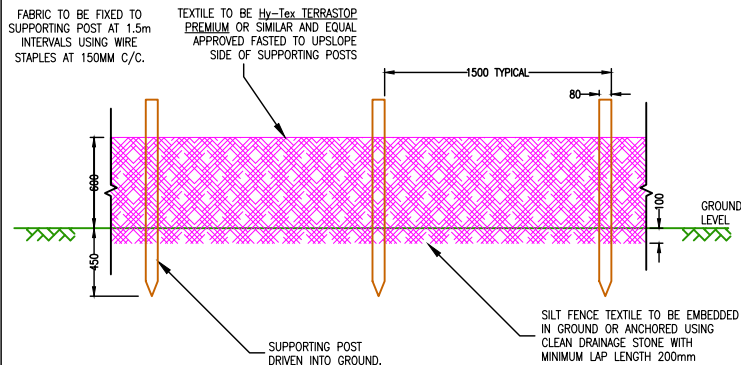

ELEVATION
SCALE 1:25

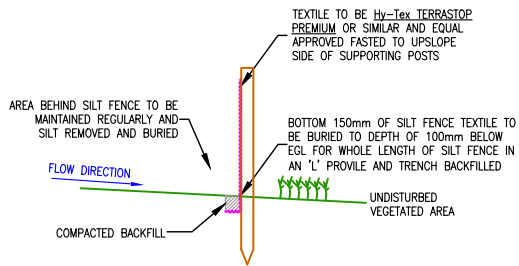

SECTION A-A
BURIED TYPE OPTION
SCALE 1:25

EXAMPLE OF CHANNEL SILT FENCE INSTALLATION
NTS

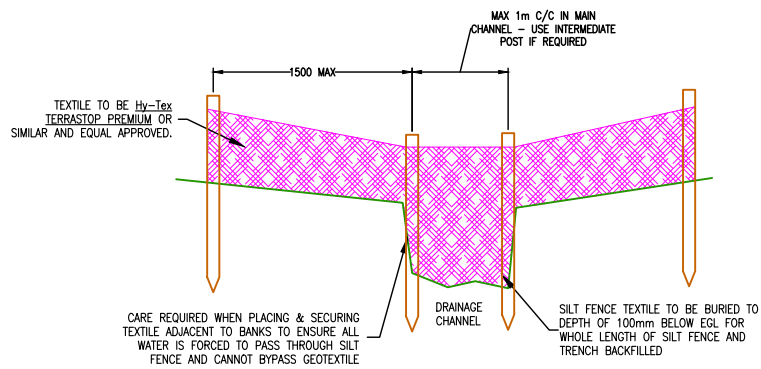

TYPICAL CHANNEL SILT FENCE ELEVATION
SCALE 1:25

TYPICAL CHANNEL SILT FENCE PLAN
SCALE 1:25

NOTE: THIS DRAWING IS BASED ON 3RD PARTY INFRASTRUCTURE / PROPOSAL DRAWING:

N/A				
00	KS	KS	29/03/2024	ORIGINAL
ISSUE	DRN	APP	DATE	NOTES / DESCRIPTION
STATUS				
FOR PLANNING				
McCloy Consulting				
T: 028 9084 8694 Mossley Mill, Lower Ground (West), Carrmoney Road North, Newtownabbey, Co. Antrim BT36 5QA				
F: 028 9084 1523 E: info@mcclayconsulting.com W: www.mcclayconsulting.com				
PROJECT				

MULLAGHCLOGER
WINDFARM



DRAWING TITLE
SURFACE WATER MANAGEMENT PLAN (SWMP)
TYPICAL DETAILS
SILT FENCE

SCALE		ORIGINAL SIZE	
AS SHOWN		A1	
DRAWN	CHECKED	DATE	
DL	KS	27/05/2024	
PROJECT No.	DRAWING No.	ISSUE No.	
M01616-26	SWMP_20	00	

PLANNING DESIGN

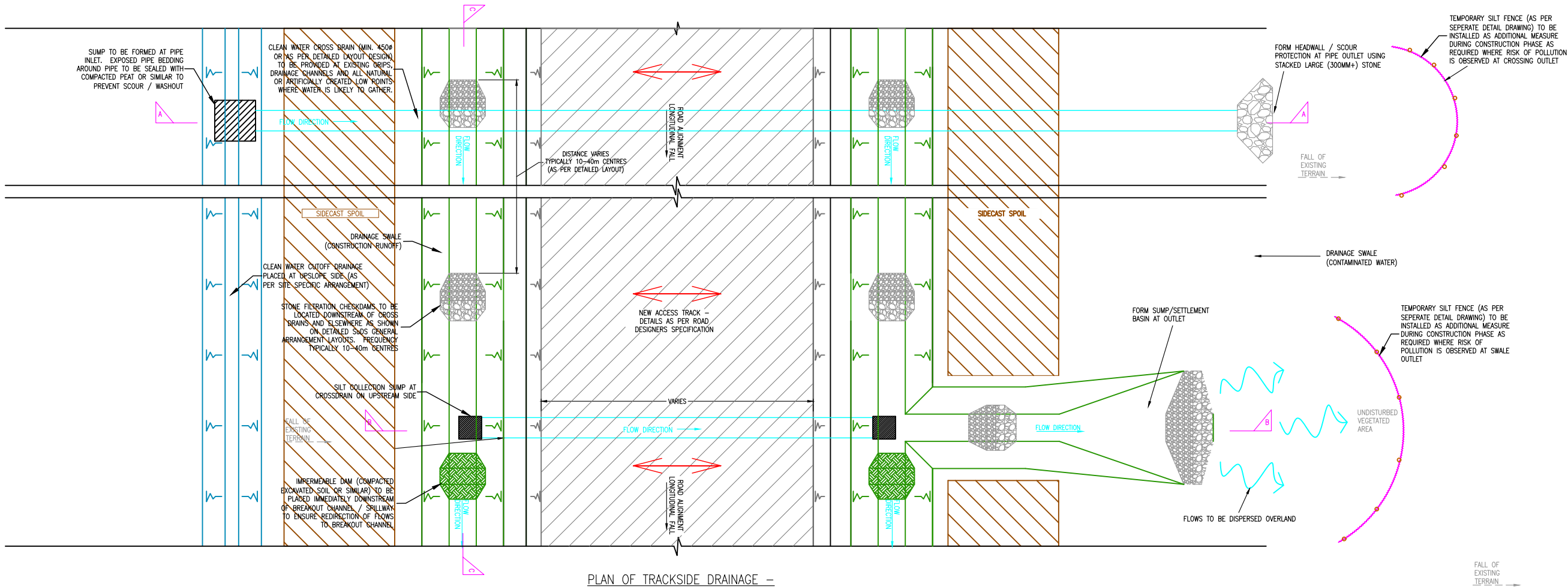

PLAN OF TRACKSIDE DRAINAGE –
ROAD SECTIONS IN CUT
SCALE 1:50

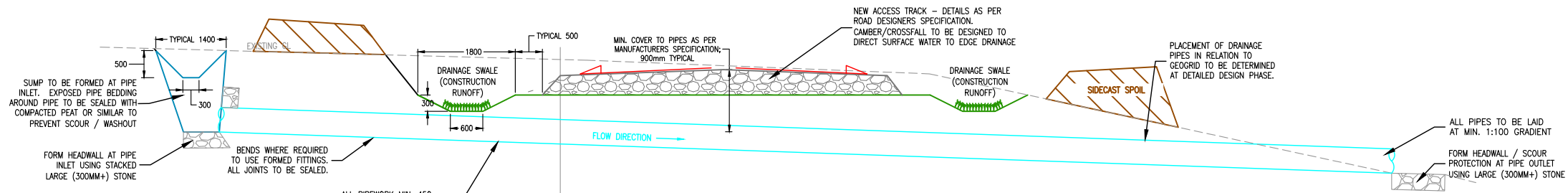

SECTION A-A: TYPICAL SECTION THROUGH
CLEAN WATER TRACK CROSSING
SCALE 1:50

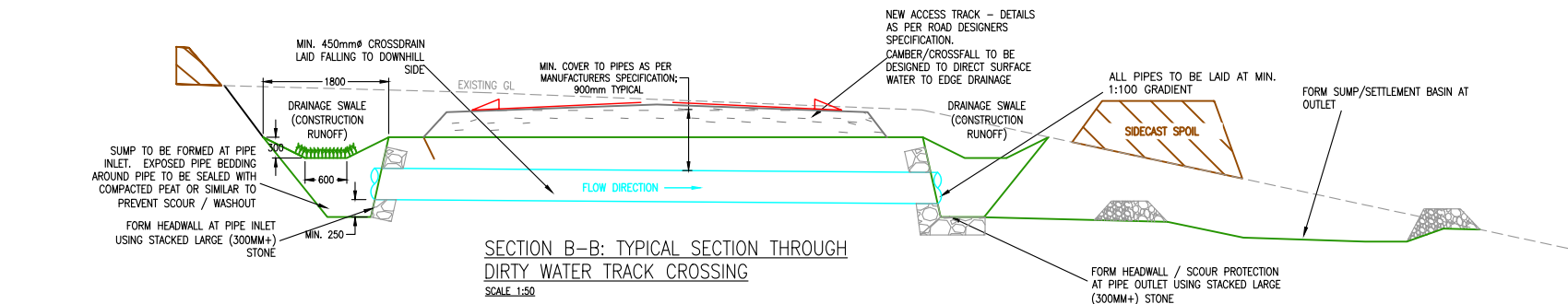

SECTION B-B: TYPICAL SECTION THROUGH
DIRTY WATER TRACK CROSSING
SCALE 1:50

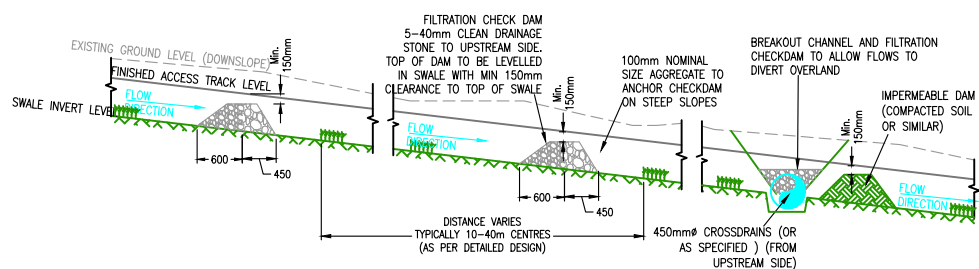

SECTION C-C: ROADSIDE SWALE
& CHECK DAMS
SCALE 1:50

- NOTES:
1. ROAD CONSTRUCTION TO BE AS PER HIGHWAY ENGINEERS DESIGN & SPECIFICATION
 2. REFER TO DETAILED PLAN SUDS DRAWINGS FOR DETAILS OF CHECK DAM / CROSS DRAIN / OUTFALL LOCATIONS ETC.
 3. FEATURES SHOWN ARE PERMANENT SITE DRAINAGE. TEMPORARY SITE DRAINAGE OVER AND ABOVE THAT SHOWN ON DRAWINGS MAY BE REQUIRED TO SUIT TEMPORARY ROAD ALIGNMENTS AND LEVELS.

PLANNING DESIGN

NOTE: THIS DRAWING IS BASED ON 3RD PARTY INFRASTRUCTURE / PROPOSAL DRAWING

N/A				
00	KS	KS	29/03/2024	ORIGINAL
ISSUE	DRN	APP	DATE	NOTES / DESCRIPTION
FOR PLANNING				
McCloy Consulting				
T: 028 9084 8694 Mossley Mill, Lower Ground (West), Carronee Road North, Newtownabbey, Co. Antrim BT36 5QA				
F: 028 9084 1525 E: info@mcclayconsulting.com W: www.mcclayconsulting.com				
PROJECT				

MULLAGHCLOGHER WINDFARM				
res				
CLIENT				
DRAWING TITLE				
SURFACE WATER MANAGEMENT PLAN (SWMP) TYPICAL DETAILS DRAINAGE AT EXCAVATED (CUT) TRACK				
SCALE		ORIGINAL SIZE		
AS SHOWN		A1		
DRAWN	CHECKED	DATE		
DL	KS	27/05/2024		
PROJECT No.	DRAWING No.	ISSUE No.		
M01616-26	SWMP_21	00		

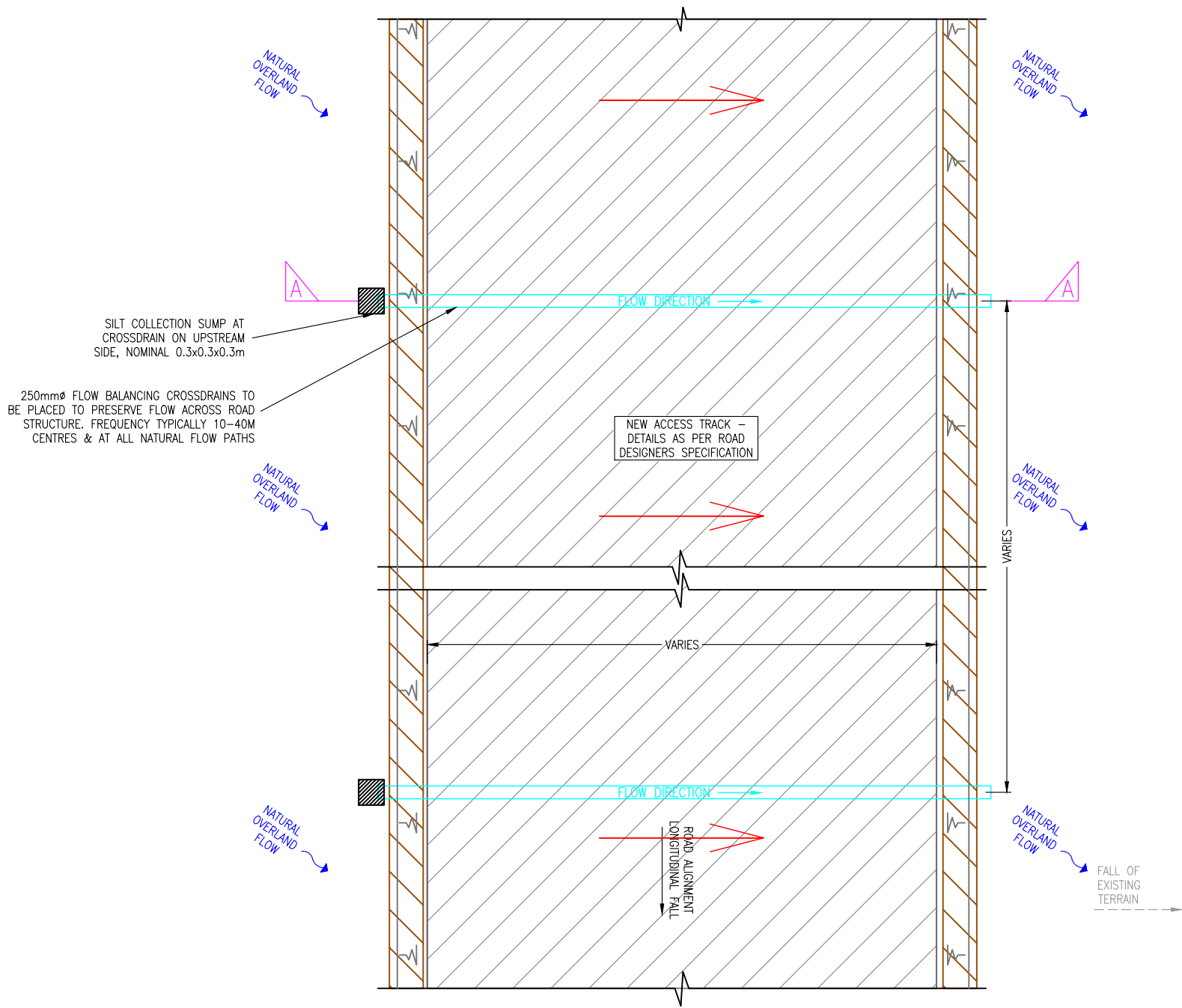

PLAN OF ROADSIDE DRAINAGE -
FLOATED ROAD SECTIONS
SCALE 1:50

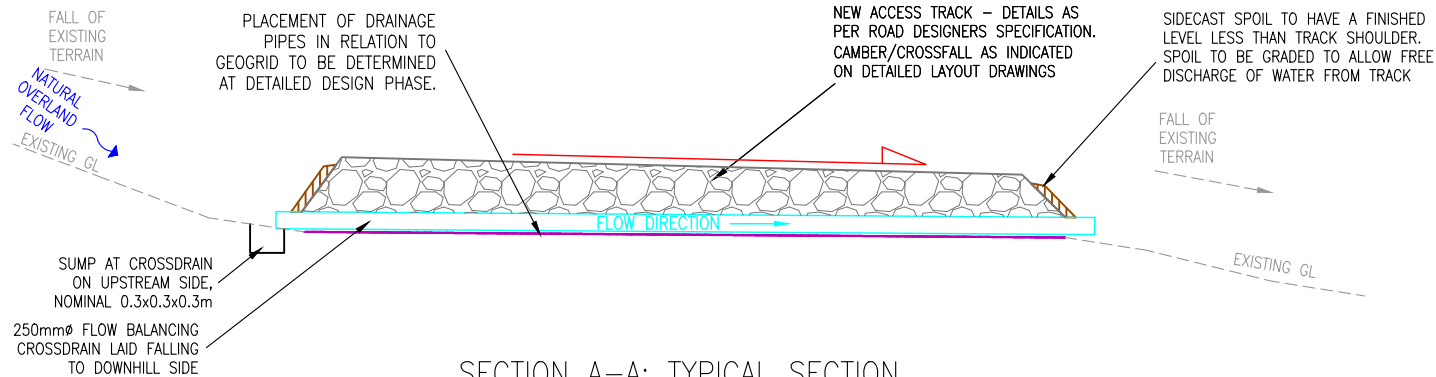

SECTION A-A: TYPICAL SECTION
SCALE 1:50

PLANNING DESIGN

NOTE: THIS DRAWING IS BASED ON 3RD PARTY INFRASTRUCTURE / PROPOSAL DRAWING:

N/A

00 KS KS 29/03/2024 ORIGINAL

ISSUE DRN APP DATE NOTES / DESCRIPTION

STATUS

FOR PLANNING

McCloy Consulting
T: 028 9084 8694 Mossley Mill, Lower Ground (West),
F: 028 9084 1525 Carrinmore Road North,
E: info@mccloyconsulting.com Newtownabbey, Co. Antrim
W: www.mccloyconsulting.com BT36 5QA

PROJECT

MULLAGHCLOGHER
WINDFARM

CLIENT

res

DRAWING TITLE
SURFACE WATER MANAGEMENT PLAN (SWMP)
TYPICAL DETAILS
DRAINAGE AT FLOATED TRACK

SCALE ORIGINAL SIZE
AS SHOWN A1

DRAWN DL CHECKED KS DATE 27/05/2024

PROJECT No. M01616-26 DRAWING No. SWMP_22 ISSUE No. 00

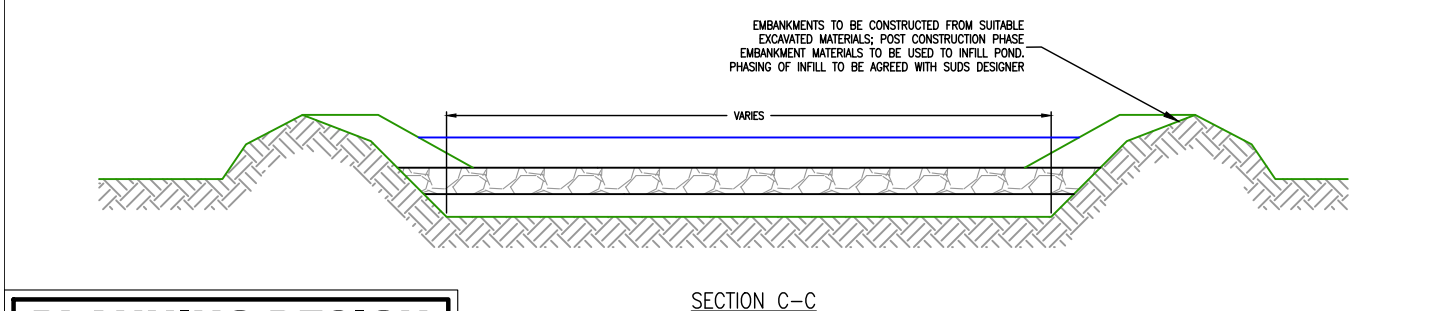
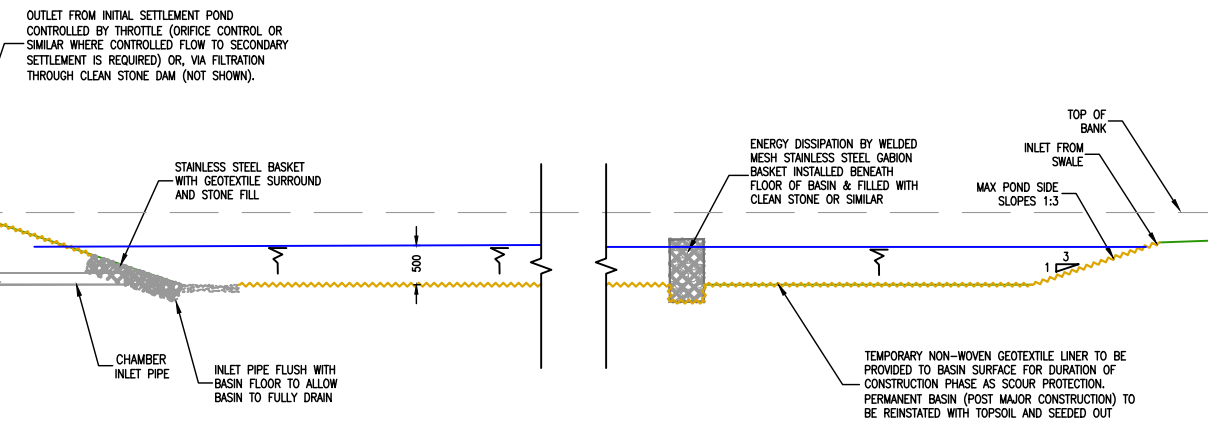
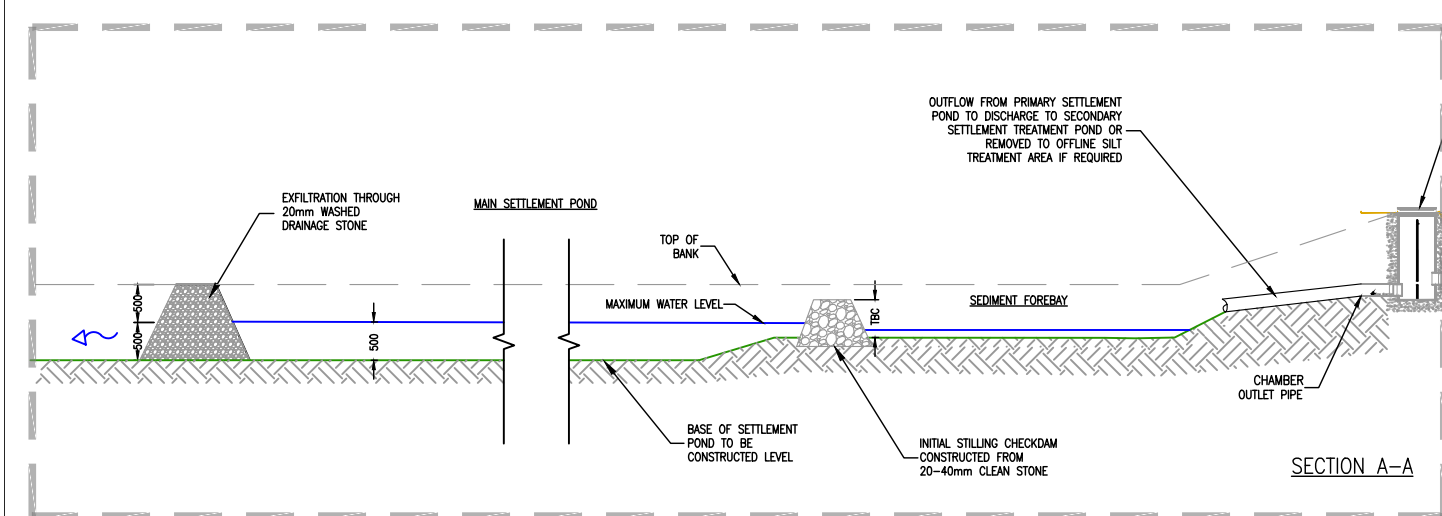
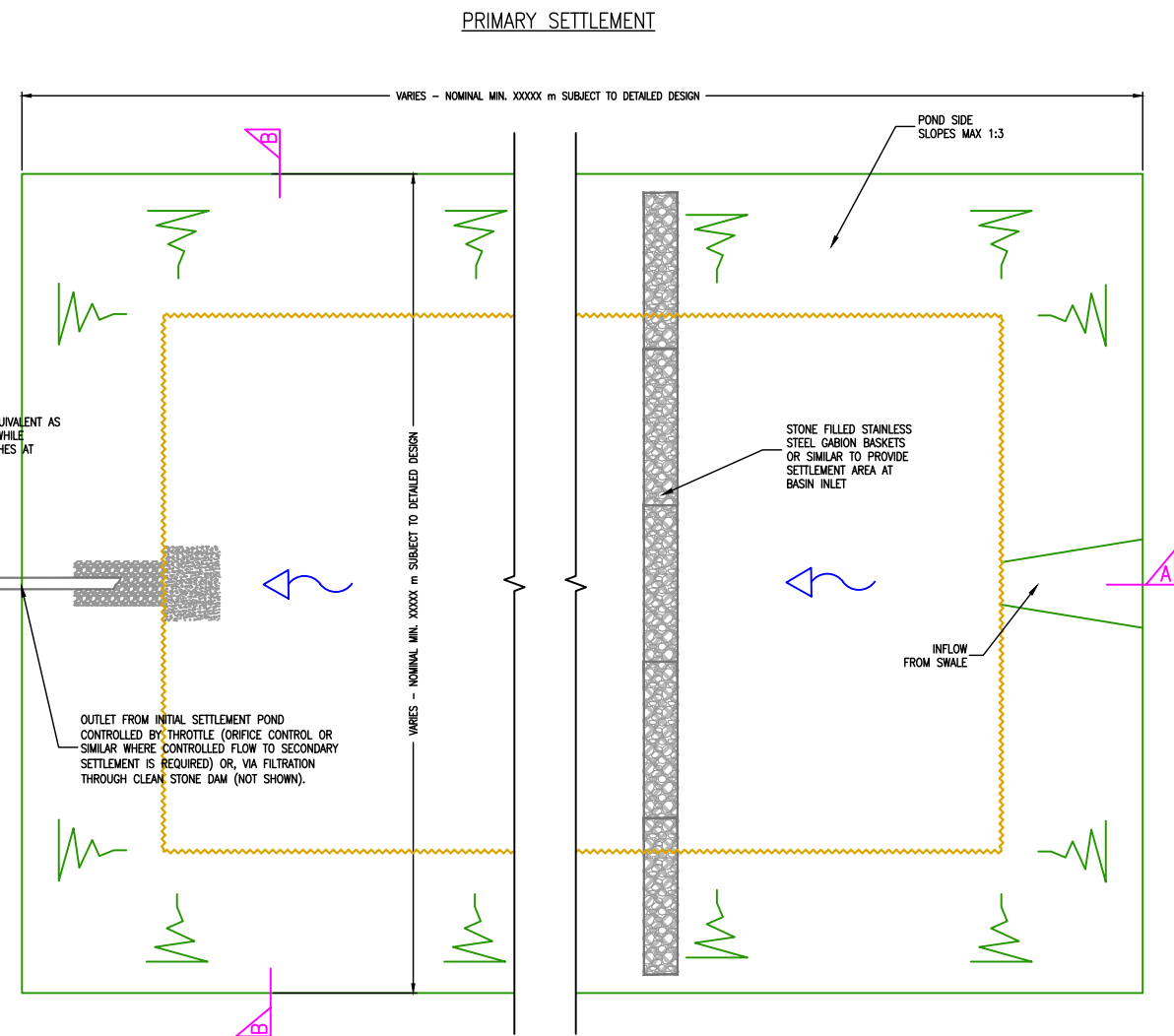
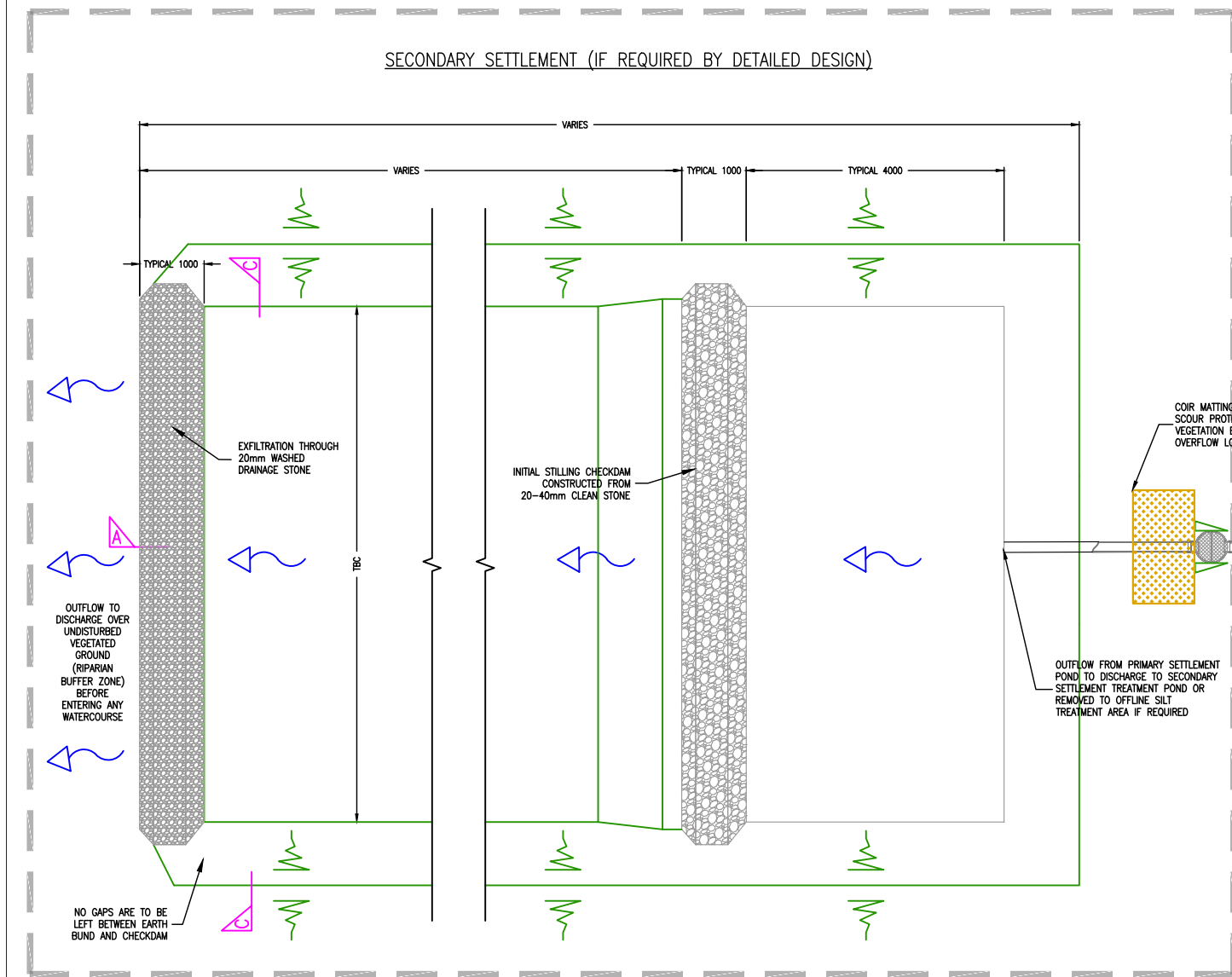

PLANNING DESIGN

NOTE: THIS DRAWING IS BASED ON 3RD PARTY INFRASTRUCTURE / PROPOSAL DRAWING:

N/A

01 DKS 04.04.2024 FLOCCULANT DOSING REMOVED DUE TO NIEA CONCERN

00 KS 29/03/2024 ORIGINAL

ISSUE DRN APP DATE NOTES / DESCRIPTION

STATUS

FOR PLANNING

McCloy Consulting

T: 028 9084 8694 Mossley Mill, Lower Ground (West), Carrinmore Road North, Newtownabbey, Co. Antrim BT36 5QA

F: 028 9084 1525 E: info@mcclayconsulting.com W: www.mcclayconsulting.com

PROJECT

MULLAGHCLOGHER WINDFARM

CLIENT

res

DRAWING TITLE

SURFACE WATER MANAGEMENT PLAN (SWMP)

TYPICAL DETAILS

SETTLEMENT / WASHOUT PIT

SCALE

AS SHOWN ORIGINAL SIZE A1

DRAWN DL CHECKED KS DATE 27/05/2024

PROJECT No. M01616-26 DRAWING No. SWMP_23 ISSUE No. 01

SuDS ATTENUATION / DETENTION BASIN PLAN
SCALE 1:50

PLANNING DESIGN

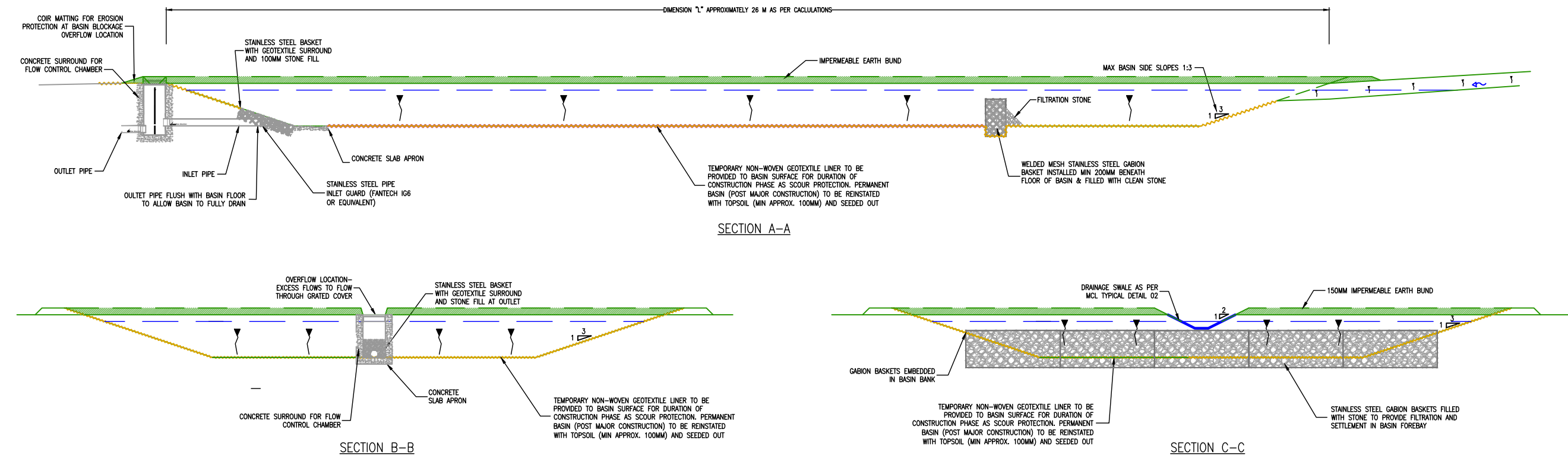
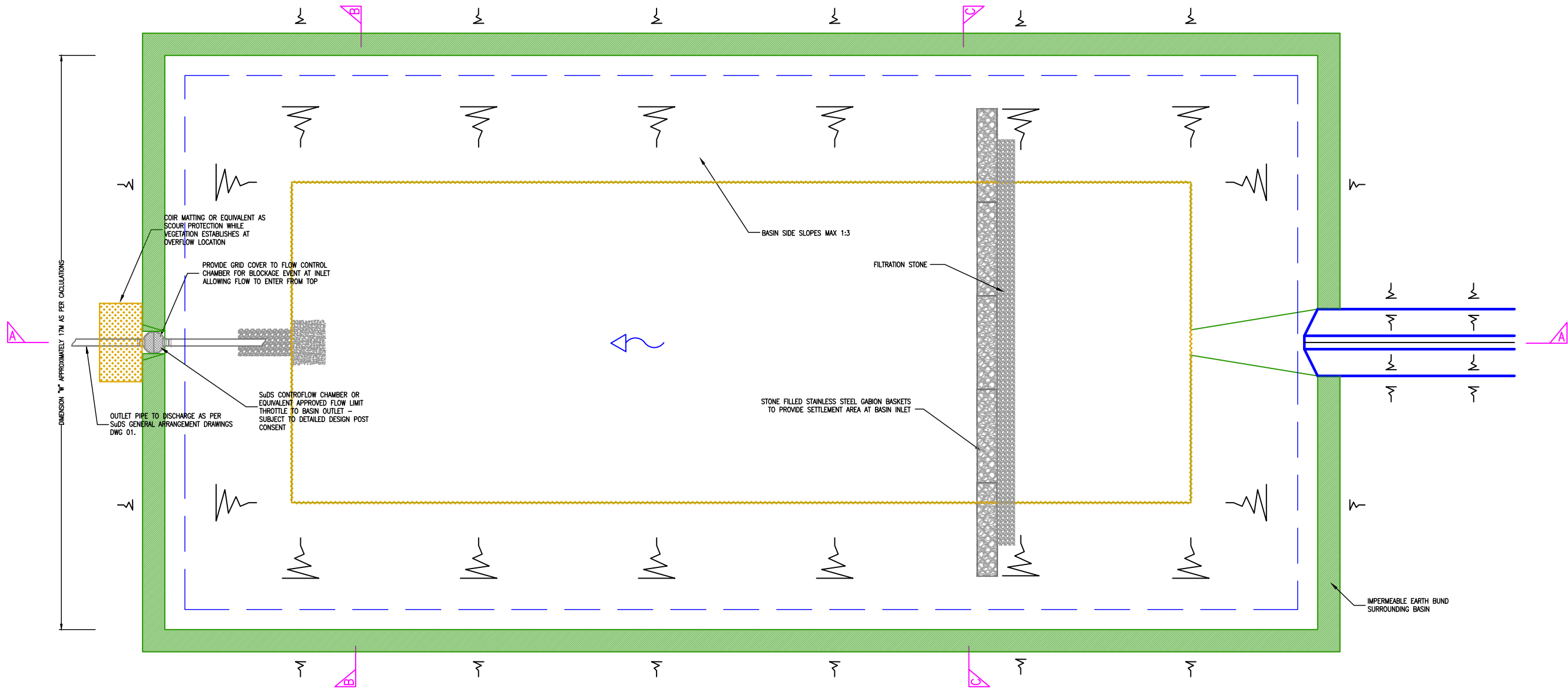

NOTE: THIS DRAWING IS BASED ON 3RD PARTY INFRASTRUCTURE / PROPOSAL DRAWING:				
N/A				
00	KS	KS	29/03/2024	ORIGINAL
ISSUE	DRN	APP	DATE	NOTES / DESCRIPTION
STATUS				
FOR PLANNING				
McClay Consulting T: 028 9084 8694 F: 028 9084 1523 E: info@mcclayconsulting.com W: www.mcclayconsulting.com Mosley Mill, Lower Ground (West), Carrmoney Road North, Newtownabbey, Co. Antrim, BT36 5QA				
PROJECT				
MULLAGHCLOGHER WINDFARM				
CLIENT				
res				
DRAWING TITLE				
SURFACE WATER MANAGEMENT PLAN (SWMP) TYPICAL DETAILS DETENTION BASIN/ ATTENUATION POND				
SCALE			ORIGINAL SIZE	
AS SHOWN			A1	
DRAWN	DL	CHECKED	KS	DATE
PROJECT No.	M01616-26	DRAWING No.	SWMP_24	ISSUE No.
				27/05/2024
				00

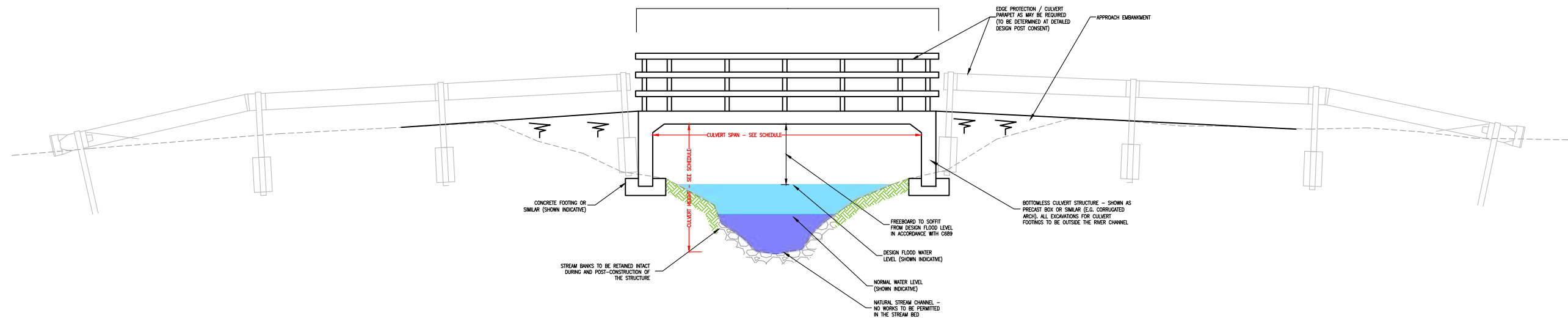

TYPICAL BOTTOMLESS CULVERT WATERCROSSING

NTS

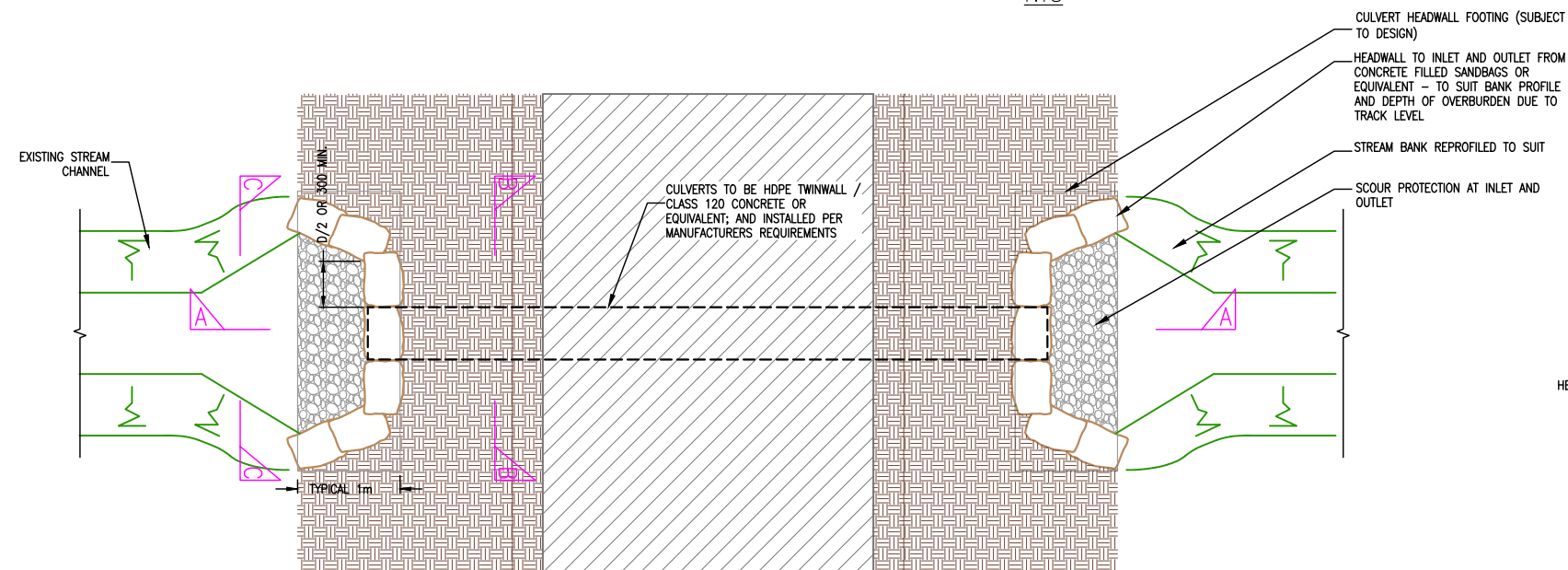

PLAN
SCALE 1:50

SCALE 1:50

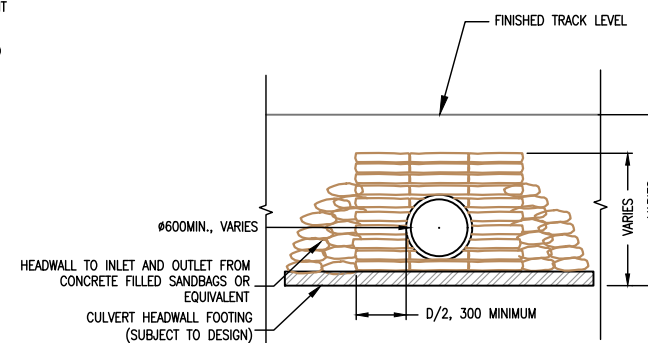

ELEVATION C-C (WITH HEADWALL)
1:50

NOTES FOR CONSTRUCTION METHODS & ENVIRONMENTAL PROTECTION

1. WORKS TO BE PROGRAMMED TO SUIT PERIODS OF LOW RIVER FLOW AND RAINFALL. DUE COGNISANCE GIVEN TO THE PREVAILING GROUND CONDITIONS AND SEASONAL WEATHER CONDITIONS.
2. CULVERT LOCATION TO BE DAMMED UPSTREAM BY USE OF SANDBAGS OR EQUIVALENT AND OVERPUMPED IN ORDER TO PROVIDE A DRY WORKING ENVIRONMENT.
3. IN CHANNEL SILT FENCING TO BE INSTALLED DOWNSTREAM OF THE WORKS AND DOWNSTREAM OF OVERPUMPING FOR THE DURATION OF THE CULVERT INSTALLATION WORKS.

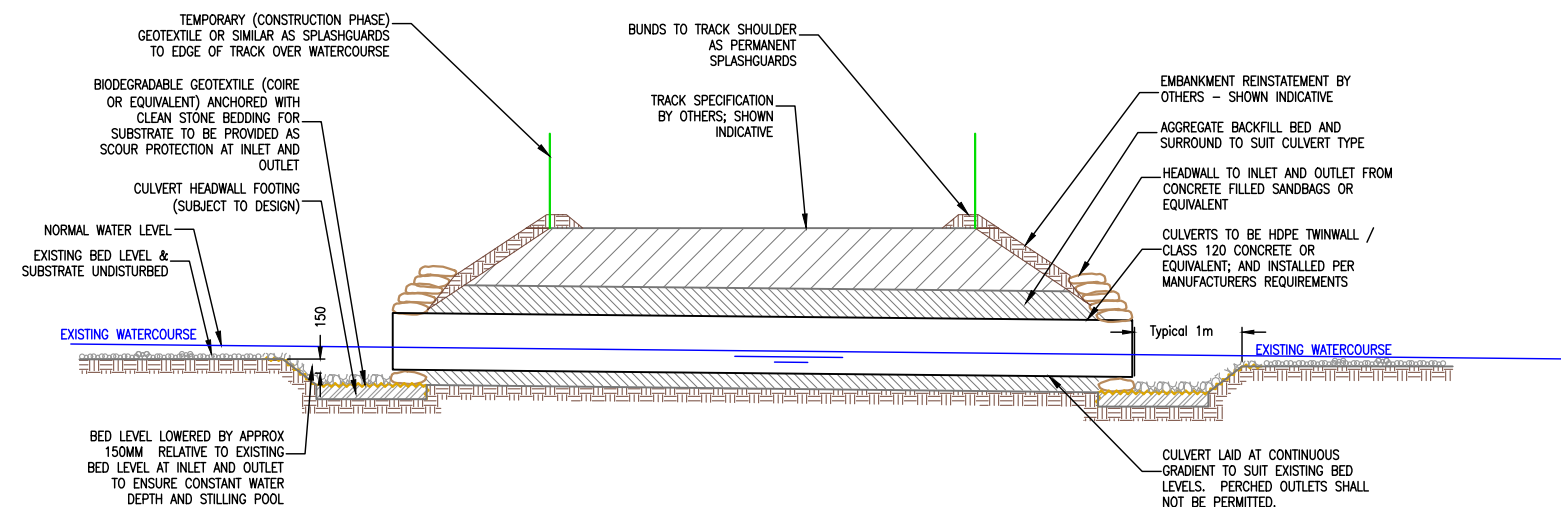

SECTION A-A
SCALE 1:50

SCALE 1:50

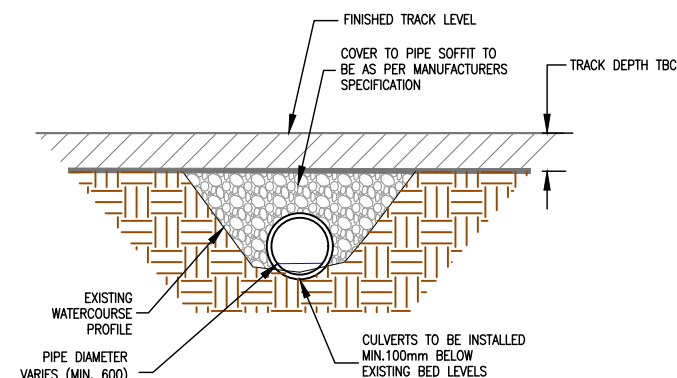

SECTION B-B
SCALE 1:50

SCALE 1:50

PLANNING DESIGN

NOTE: THIS DRAWING IS BASED ON 3RD PARTY INFRASTRUCTURE / PROPOSAL DRAWING:

N/A

00	KS		29/03/2024	ORIGINAL	
ISSUE	DRN	APP	DATE	NOTES / DESCRIPTION	

STATUS	FOR PLANNING
--------	--------------

FOR PLANNING



McCloy
Consulting

T: 028 9084 8694
F: 028 9084 1525
E: info@mccloyconsulting.com
W: www.mccloyconsulting.com

PROJECT	
---------	--

MULLAQUOLOOLU

MULLAGHCLOGHER

WINDEARM

WINDFARM

CLIENT _____

205

BRADING TITLE

DRAWING TITLE
SURFACE WATER MANAGEMENT PLAN (SWMP)

SURFACE WATER MANAGEMENT PLAN (SWMP)
TYPICAL DETAILS

TYPICAL DETAILS

CLOSED + BOTTOMLESS CULVERT

SECRET - UNCLASSIFIED SECURITY

SCALE	ORIGINAL SIZE
-------	---------------

AS SHOWN	A1
----------	----

DRAWN		CHECKED	DATE
-------	--	---------	------

DI KS 27/05/2024

DL	KS	27/05/2024
----	----	------------

PROJECT No.	DRAWING No.	ISSUE NO.
-------------	-------------	-----------

M01616-26	SWMP 25	00
-----------	---------	----

Annex C

Typical Flocculent Datasheet



Floc blocks (all AN grades)

Safety Data Sheet

according to Regulation (EC) No. 1907/2006 (REACH) with its amendment Regulation (EU) 2015/830

Date of issue: 8/4/2016 Version: 1.1

SECTION 1: Identification of the substance/mixture and of the company/undertaking

1.1. Product identifier

Product form : Mixtures
Product name : Floc blocks (all AN grades)
Type of product : Construction materials, Construction materials additives

1.2. Relevant identified uses of the substance or mixture and uses advised against

1.2.1. Relevant identified uses

Industrial/Professional use spec : Industrial use
Professional use
Use of the substance/mixture : Flocculant

1.2.2. Uses advised against

No additional information available

1.3. Details of the supplier of the safety data sheet

Mudtech Ltd
Wyburn House
ST16 1SB Stafford - United Kingdom
T +44 (0)845 299 0790 - F +44 (0)1929 554361
sales@mudtech.co.uk

1.4. Emergency telephone number

Emergency number : CHEMTEL International: +1 813-248-0585; USA/Canada And Territories 800-255-3924,
Chemtel - will accept call charge.

SECTION 2: Hazards identification

2.1. Classification of the substance or mixture

Classification according to Regulation (EC) No. 1272/2008 [CLP]

Not classified

Adverse physicochemical, human health and environmental effects

To our knowledge, this product does not present any particular risk, provided it is handled in accordance with good occupational hygiene and safety practice.

2.2. Label elements

Labelling according to Regulation (EC) No. 1272/2008 [CLP]

EUH-statements : EUH210 - Safety data sheet available on request

2.3. Other hazards

Other hazards not contributing to the classification : Very slippery when wet.

SECTION 3: Composition/information on ingredients

3.1. Substances

Not applicable

3.2. Mixtures

Comments : An anionic polyacrylamide blend

This mixture does not contain any substances to be mentioned according to the criteria of section 3.2 of REACH annex II

SECTION 4: First aid measures

4.1. Description of first aid measures

First-aid measures general : Never give anything by mouth to an unconscious person. If you feel unwell, seek medical advice (show the label where possible).
First-aid measures after inhalation : Not expected to present a significant inhalation hazard under anticipated conditions of normal use.

Floc blocks (all AN grades)

Safety Data Sheet

according to Regulation (EC) No. 1907/2006 (REACH) with its amendment Regulation (EU) 2015/830

First-aid measures after skin contact	: Take off contaminated clothing and wash it before reuse. Wash with plenty of soap and water. Get medical advice if skin irritation persists.
First-aid measures after eye contact	: Rinse cautiously with water for several minutes. Remove contact lenses, if present and easy to do. Continue rinsing. If eye irritation persists: Get medical advice/attention.
First-aid measures after ingestion	: Rinse mouth. Give water to drink. Do NOT induce vomiting. Get immediate medical advice/attention.

4.2. Most important symptoms and effects, both acute and delayed

Symptoms/injuries after inhalation	: Not expected to present a significant inhalation hazard under anticipated conditions of normal use.
Symptoms/injuries after skin contact	: May cause slight irritation.
Symptoms/injuries after eye contact	: May cause slight irritation.
Symptoms/injuries after ingestion	: May cause irritation to the respiratory tract.

4.3. Indication of any immediate medical attention and special treatment needed

Treat symptomatically.

SECTION 5: Firefighting measures

5.1. Extinguishing media

Suitable extinguishing media	: Carbon dioxide. Dry powder. Foam. Use extinguishing media appropriate for surrounding fire.
Unsuitable extinguishing media	: Do not use a heavy water stream.

5.2. Special hazards arising from the substance or mixture

Fire hazard	: The product is not flammable.
Explosion hazard	: Product is not explosive.
Reactivity in case of fire	: Not known.
Hazardous decomposition products in case of fire	: Toxic fumes may be released.

5.3. Advice for firefighters

Precautionary measures fire	: No special measures required. Stop leak if safe to do so.
Firefighting instructions	: Use extinguishing media appropriate for surrounding fire. Exercise caution when fighting any chemical fire. Prevent fire fighting water from entering the environment.
Protection during firefighting	: Do not enter fire area without proper protective equipment, including respiratory protection. Do not attempt to take action without suitable protective equipment. Self-contained breathing apparatus. Complete protective clothing.
Other information	: Very slippery when wet.

SECTION 6: Accidental release measures

6.1. Personal precautions, protective equipment and emergency procedures

6.1.1. For non-emergency personnel

Protective equipment	: Wear suitable gloves and eye/face protection.
Emergency procedures	: Ventilate spillage area. Avoid contact with skin and eyes.

6.1.2. For emergency responders

Protective equipment	: Wear suitable protective clothing, gloves and eye or face protection. For further information refer to section 8: "Exposure controls/personal protection". Avoid contact with skin and eyes.
Emergency procedures	: Ventilate area.

6.2. Environmental precautions

Avoid release to the environment. Prevent entry to sewers and public waters.

6.3. Methods and material for containment and cleaning up

For containment	: No special measures required.
Methods for cleaning up	: Sweep up the product. Shovel into suitable and closed container for disposal. This material and its container must be disposed of in a safe way, and as per local legislation. Do not use water for cleaning.
Other information	: Dispose of in accordance with relevant local regulations.

6.4. Reference to other sections

For further information refer to section 8: "Exposure controls/personal protection". For disposal of solid materials or residues refer to section 13: "Disposal considerations".

SECTION 7: Handling and storage

7.1. Precautions for safe handling

Additional hazards when processed	: Very slippery when wet.
-----------------------------------	---------------------------

Floc blocks (all AN grades)

Safety Data Sheet

according to Regulation (EC) No. 1907/2006 (REACH) with its amendment Regulation (EU) 2015/830

Precautions for safe handling	: Wear personal protective equipment. Wash hands and other exposed areas with mild soap and water before eating, drinking or smoking and when leaving work. Avoid contact with skin and eyes.
Hygiene measures	: Always wash hands after handling the product. Do not eat, drink or smoke when using this product.

7.2. Conditions for safe storage, including any incompatibilities

Storage conditions	: Store in a well-ventilated place. Keep container closed when not in use. Keep away from water or moist air. Keep dry.
Incompatible products	: Strong bases. Strong acids.
Incompatible materials	: Direct sunlight.
Storage area	: Store in a well-ventilated place.
Packaging materials	: Keep only in original container.

7.3. Specific end use(s)

No special requirements.

SECTION 8: Exposure controls/personal protection

8.1. Control parameters

No additional information available

8.2. Exposure controls

Appropriate engineering controls:

Ensure good ventilation of the work station.

Personal protective equipment:

Protective goggles. Gloves. Protective clothing.

Materials for protective clothing:

Wear suitable protective clothing

Hand protection:

protective gloves

Eye protection:

tightly fitting safety goggles

Skin and body protection:

Wear suitable protective clothing

Respiratory protection:

Not required for normal conditions of use



Environmental exposure controls:

Avoid release to the environment.

Other information:

Do not eat, drink or smoke when using this product. Provide readily accessible eye wash stations and safety showers.

SECTION 9: Physical and chemical properties

9.1. Information on basic physical and chemical properties

Physical state	: Solid
Appearance	: Emulsion.
Colour	: white.
Odour	: odourless.
Odour threshold	: No data available
pH	: 6.5 Approx
Relative evaporation rate (butylacetate=1)	: No data available

Floc blocks (all AN grades)

Safety Data Sheet

according to Regulation (EC) No. 1907/2006 (REACH) with its amendment Regulation (EU) 2015/830

Melting point	: Not applicable
Freezing point	: No data available
Boiling point	: No data available
Flash point	: \approx °C
Auto-ignition temperature	: No data available
Decomposition temperature	: No data available
Flammability (solid, gas)	: Non flammable
Vapour pressure	: No data available
Relative vapour density at 20 °C	: No data available
Relative density	: g/cm ³
Solubility	: Soluble.
Log Pow	: No data available
Viscosity, kinematic	: > mm ² /s
Viscosity, dynamic	: No data available
Explosive properties	: Product is not explosive.
Oxidising properties	: Oxidising solids Not applicable.
Explosive limits	: No data available

9.2. Other information

No additional information available

SECTION 10: Stability and reactivity

10.1. Reactivity

The product is non-reactive under normal conditions of use, storage and transport.

10.2. Chemical stability

Stable under normal conditions.

10.3. Possibility of hazardous reactions

No dangerous reactions known under normal conditions of use.

10.4. Conditions to avoid

Moisture. Extremely high or low temperatures.

10.5. Incompatible materials

Strong acids. Strong bases. Strong oxidizing agents.

10.6. Hazardous decomposition products

fume. Carbon monoxide. Carbon dioxide.

SECTION 11: Toxicological information

11.1. Information on toxicological effects

Acute toxicity : Not classified (Based on available data, the classification criteria are not met)

Floc blocks (all AN grades)	
LD50 oral rat	> 2000 mg/kg

Skin corrosion/irritation : Not classified (Based on available data, the classification criteria are not met)
pH: 6.5 Approx

Serious eye damage/irritation : Not classified (Based on available data, the classification criteria are not met)
pH: 6.5 Approx

Respiratory or skin sensitisation : Not classified (Based on available data, the classification criteria are not met)

Germ cell mutagenicity : Not classified (Based on available data, the classification criteria are not met)

Carcinogenicity : Not classified (Based on available data, the classification criteria are not met)

Reproductive toxicity : Not classified (Based on available data, the classification criteria are not met)

STOT-single exposure : Not classified

STOT-repeated exposure : Not classified

Aspiration hazard : Not classified (Based on available data, the classification criteria are not met)

Potential adverse human health effects and symptoms : Based on available data, the classification criteria are not met.

Floc blocks (all AN grades)

Safety Data Sheet

according to Regulation (EC) No. 1907/2006 (REACH) with its amendment Regulation (EU) 2015/830

SECTION 12: Ecological information

12.1. Toxicity

- Ecology - general : The product is not considered harmful to aquatic organisms nor to cause long-term adverse effects in the environment.
- Ecology - water : The product does not have any known adverse effect on the tested aquatic organisms.

Floc blocks (all AN grades)	
LC50 fish 1	> 100 mg/l
LC50 fish 2	≈ mg/l
LC50 other aquatic organisms 1	> mg/l
EC50 Daphnia 1	> 100 mg/l

12.2. Persistence and degradability

Floc blocks (all AN grades)	
Persistence and degradability	No data available.

12.3. Bioaccumulative potential

Floc blocks (all AN grades)	
Bioaccumulative potential	No data available.

12.4. Mobility in soil

Floc blocks (all AN grades)	
Ecology - soil	Soluble in water.

12.5. Results of PBT and vPvB assessment

No additional information available

12.6. Other adverse effects

- Other adverse effects : None known.
- Additional information : The product does not have any known adverse effect on the tested aquatic organisms

SECTION 13: Disposal considerations

13.1. Waste treatment methods

- Regional legislation (waste) : Disposal must be done according to official regulations.
- Waste treatment methods : Dispose of contents/container in accordance with licensed collector's sorting instructions.
- Waste disposal recommendations : Dispose in a safe manner in accordance with local/national regulations.

SECTION 14: Transport information

In accordance with ADR / RID / IMDG / IATA / ADN

14.1. UN number

- UN-No. (ADR) : Not applicable
- UN-No. (IMDG) : Not applicable
- UN-No. (IATA) : Not applicable
- UN-No. (ADN) : Not applicable
- UN-No. (RID) : Not applicable

14.2. UN proper shipping name

- Proper Shipping Name (ADR) : Not applicable
- Proper Shipping Name (IMDG) : Not applicable
- Proper Shipping Name (IATA) : Not applicable
- Proper Shipping Name (ADN) : Not applicable
- Proper Shipping Name (RID) : Not applicable

14.3. Transport hazard class(es)

ADR

- Transport hazard class(es) (ADR) : Not applicable

IMDG

- Transport hazard class(es) (IMDG) : Not applicable

IATA

- Transport hazard class(es) (IATA) : Not applicable

Floc blocks (all AN grades)

Safety Data Sheet

according to Regulation (EC) No. 1907/2006 (REACH) with its amendment Regulation (EU) 2015/830

ADN

Transport hazard class(es) (ADN) : Not applicable

RID

Transport hazard class(es) (RID) : Not applicable

14.4. Packing group

Packing group (ADR) : Not applicable

Packing group (IMDG) : Not applicable

Packing group (IATA) : Not applicable

Packing group (ADN) : Not applicable

Packing group (RID) : Not applicable

14.5. Environmental hazards

Dangerous for the environment : No

Marine pollutant : No

Other information : No supplementary information available

14.6. Special precautions for user

- Overland transport

Not applicable

- Transport by sea

Not applicable

- Air transport

Not applicable

- Inland waterway transport

Not applicable

- Rail transport

Not applicable

14.7. Transport in bulk according to Annex II of Marpol and the IBC Code

Not applicable

SECTION 15: Regulatory information

15.1. Safety, health and environmental regulations/legislation specific for the substance or mixture

15.1.1. EU-Regulations

Contains no REACH substances with Annex XVII restrictions

Contains no substance on the REACH candidate list

Contains no REACH Annex XIV substances

15.1.2. National regulations

Classified in line with 29 CFR

15.2. Chemical safety assessment

No chemical safety assessment has been carried out

SECTION 16: Other information

Other information : None.

Full text of H- and EUH-statements:

EUH210	Safety data sheet available on request
--------	--

SDS EU (REACH Annex II)

This information is based on our current knowledge and is intended to describe the product for the purposes of health, safety and environmental requirements only. It should not therefore be construed as guaranteeing any specific property of the product